THE OAK LILY AND IVY

SIXTY-FOURTH EDITION

Published by
THE CLASS OF 1948
MILFORD HIGH SCHOOL
MILFORD, MASSACHUSETTS

G. DAVID McGILL
Editor-in-chief

MICHAEL DE PASQUALE
Business Manager

CLAIRE MACCHI
Photo Editor

MARIE LUISETTI

CLAIRE MAZZARELLI

Literary Editors

HIGH·SCHOOL·MDCCCC

ilford High Trips Barnstable, 6 to

catomen Dominate Play In st 3 Periods; Giacomuzzi res TD In Fourth Quarter

ilford High school football d a fiery, persevering pol- proved to have one thing non Saturday afternoon— n't stop until they got ey went after!

g pounded and skinned oor knuckles on Barnsta- nt door without gaing ad- in the first half, the in- Brucatomen unceremon- arged into the enemy scor- or in the fourth quarter lined on the sofa long to tack up an impressive ory over the Barnstable n the grid season's opener t Hyannis Athletic field.

ed by the churning legs velling of left halfback Jim zzi, the local Red-and- chargers started mince- the enemy forward wall awng, lawng third quarter nd that commenced on the 20-yard line and wound up Barnstable 18-yard stripe. on the opening play of the arter. the

Four M. H. S. Students At Conference

Milford High school is being represented by four students at the two-day conference of the N. E Student Government association that opened today at Milton Academy.

Membership in the group is open to all secondary schools in New England and other schools outside this area who sent representatives to the conference in New Hampshire last year.

Raymond Elliott, president of the student council and of the senior class; Anthony Volpe, treasurer of the council and injured member of the football team ... membe...

...by Miss ... faculty advisor, Harold M. Moran, director of guidance in the public schools here, and John Murphy, member of the senior class.

McCausland's 17-Yard 4th Period Romp Hands M.H.S. 3rd Turkey Day Triumph

Surviving a whirlwind second-period aerial blitzkrieg that had come uncomfortably close to tarnishing its end zone, a dauntlessly determined Milford High school football team unleashed a devastating, ace-in-the-hole overland attack in the fourth period and proceeded to wrap possessive paws around the heralded 1947 town schoolboy grid title by undermining a stubborn, unrelenting St. Mary's eleven, 7-0, at Fino field yesterday morning.

GAME STATISTICS

MH		SMH
4	First downs	5
111	Gross yds. gained rush.	72
30	Yards lost rushing	20
81	Net yds. gained rush.	52
5	Forward passes attempt.	20
0	Forward passes compl.	8
0	Yds. gained by for. pass.	53
5	Opp.'s forward pass. int.	1
38	Yards punts returned	8
1	Fumbles	0
0	Opp.'s fumbles ...vered	1
	...d	75

—GAME— SPLINTERS

An estimated ...

...erday morning . . . It was the largest crowd to witness a local game this year . . . The contest marked the Saints' third straight loss since the inauguration of the classic two years ago . . . They have yet to score against Milford High.

They're still talking about the way that "Ducky" Sayles faded back to pass, tucked the ball under his arm, and raced off on nifty sprints . . . The dodging, side-stepping Saints' back did it four times and gained at least seven yards on each romp . . . Co-Captain Carlo Macchi of Milford High, who has been out of the lineup since the Hudson game, went into the Turkey Day tussle in the third period . . . Like many of his teammates, Macchi played his last football game for the Red-and-White . . . Tony Micelotti, Milford High's 215-pound tackle, was one of the outstanding linemen of the game . . . He bottled up many of the Saints plays through the line and was always through to hit the passer . . . A few of the Saints' players admitted last night that

Captains M... Cheerleaders

Rah, Rah, Rah! Zis, B...

While the Milford High football team has been ... enemy elevens on the field of battle this sea... pretty Misses, who com... Red-and-White cheerleade... have been standing on ... lines leading the cheering in tribute to the local tea...

The cheerleaders, at... bright scarlet jackets a... skirts, have been playing ... inent part in keeping the ... the gridders at high pi... campaign.

June Larson is captain ... MHS cheerleaders this yea... Hickey, Rita Cipriani, Gr... rucci, Tillie Morcone, Tin... and Miss Larson compr... squad. Miss Ghelli recentl... went an appendectomy at ... ford hospital and is recu... at her home.

Fred Rose is the drum ... the Milford High school b... baton twirlers are Betty ... Barbara Trant, Harley ... Helena Guerriero, Norm... bardi, Naureen Alzerini, ... Buscone and Eleanor Oli...

Milford High Defeats St. Mary's

...is ...Possession Of Memorial Trophy

The Milford High school football team gained permanent possession of the Memorial trophy, sponsored by Dante D'Errico of Debbie's Luncheonette, by virtue of its 7-0 victory over St. Mary's yesterday morning.

Milford High has been in possession of the coveted trophy for the post two years due to successive Thanksgivng Day victories over the Saints. Yesterday's Red-and-White triumph gave the Brucatomen permanent possession of the award.

The trophy has been sponsored by Mr. D'Errico in memory of the former Milford High and St. Mary's athletes who made the supreme sacrifice during World War II.

15 Seniors Are To Tak... College Exa...

Tomorrow morning at ... 15 members of the senior ... Milford High school will t... chartered bus to the Wal... school in Natick, where ... take the scholastic aptitude ... administered by the Colle... trance Examination Board.

Throughout the country ... date and at specified ho... standard examination is be... en at schools selected geogr... ly, to thousands of high sch... lors as one of the requirem... entering college.

In addition the results ... examinations will be co... with the four-year general ... of the respective students t... mine the recipients of the ... scholarships, amount to $... annually awarded at the gr... exercises by the Rotary clu...

The exams have taken on ... ded significance this year ... of the fact that the V. F. ... may utilize this same testing ... as a qualifying requirement ... scholarship award.

St. Mary's High school ser... to be eligible for the Lieut... C. Frascotti post scholarsh... rules and regulations have ... officially accepted as yet.

For any seniors at either ... who are interested the exa... be held again on June 5.

The following students wi... Natick:

- Ann Niro
- Albert Mazzarelli
- Marie Luisetti
- Rosalba Allegrezza
- June Larson
- Paul Kratzsch
- Sidney DeBoer
- Claire Mazzarelli
- Claire Macchi
- Selma Swartz
- Eleanor Bagnoli
- William Balmelli
- Edward Mitchell
- Albert Consigli
- Daniel DeSantis

...tory Dance ... Milford ...h School

...ers of the Milford High and ...y's High school football ...nd the respective cheerlead... guests of honor at the an...tory dance conducted in the ... Lynch auditorium last ... large gathering of students ...e two high schools were ...

...uditorium was decorated in ...rs of the respective schools, ... white, and blue and white. ...the intermission the Milford ...d St. Mary's cheerleaders ... groups in cheering. The ...ders then led the gathering ...singing of the school songs, ...lls of St. Mary's and the ...S. Victory Song."

...door prize, a rabbit, was ... to Nicholas Luca, Jr. A ... contest was held, and Sam ...li and Sylvia Alves were ...the winners. They received ...of popular records. Anthony ...erved as chairman during ...rmission.

...ommittee in charge of ar...ents was comprised of Miss ...arese, a faculty advisor, An... Volpe, chairman, Tina Ghel... a Sidoni, Jeanette Bartera, ... Oliva and Leonard Rago.

... for dancing was furnished ...Tempo Trio, a newly-organ... ...chestra. The orchestra con... ...f Milford High school stu... ...amely Anthony Volpe, Nor... ...ard, and Francis DiAntonio

M.H.S. Notes

A new president of the Milford High school student council was elected yesterday. He is Raymond Elliott of the senior class, who is a baseball and basketball player.

The other officers elected are: Marie McKinley, vice president; Eveline Celozzi, secretary, and Robert Votolato, treasurer.

The home room representatives are Jeannette Bartera, Regina Bianchi, Nicholas Cashorali, Ann Pilla, Marie DelCostello, Philomena Cardone, Leopoldo Mastroianni, Dorothy D'Alesio, Anthony Volpe, Bar-...

Carol Singing In Milford Last Night Brings Out Holiday Spirit

Milford really took on the spirit of Christmas last night as carols floated over the market district from the Chamber of Commerce rooms, and the Milford High school musical group did credit to the Christmas songs from the ground level.

Under the supervision of Ben Lancisi the High school group played in various parts of town, and visited shut-ins.

In the Commerce rooms a group of at least 100 students from the Stacy school and the Milford High school put on a program lasting two hours. The Stacy chorus, the largest, sang the first hour, from 7 to 8 p. m., and the high school group took over until 9 p. m. The groups were backgrounded with music by the V. F. W. association band, a newly formed group of musicians. Those taking part were ...rucci, George Bagley, ... Mitchell, Jacob ... Robert ...

Brucato Happy After M. H. S. Win

Coach Charlie Brucato of Milford High was one happy guy following the Red-and-White's 7-0 victory over St. Mary's in the Thanksgiving Day game played at Fino field yesterday morning. Bubbling with praise for his gridders, the Milford High mentor showered complimentary remarks all over the dressing room and wore a big smile from ear to ear.

"My boys were in there fighting from start to finish, and that's one thing a coach likes to see," said Brucato following the tilt. "It ...kes a coach feel great."

...uldn't stop my little

Award Prizes At Milford High Dance

At the Halloween Costume dancing party Thursday night in the Lynch auditorium under the auspices of the Milford High School Student Council, prizes were awarded as follows:

Paul MacCausland, for the most original costume by a boy. He was dressed as a witch in full regalia, greeting, mystifying, and entertaining the dancers until he unmasked to receive the prize. Philomena Cordone for the most original costume by a girl. Clair Macchi for the best costume for a girl. Raymond

Milford High School Junior Prom Tonight

Many couples are expected to attend the Milford High school Junior Prom to be held at the John C. Lynch auditorium this evening. Ray Frengel and his orchestra will furnish music for dancing.

Fred A. Metcalf is faculty advisor. The decorations will include a Dutch scene under the direction of Miss Dorcas Whipple, a member of the faculty. The committee in charge of arrangements includes Chairman Robert

...h School ...nor Roll

...ilford High school honor ...the November and Decem...king period is given below.

... Luisetti
...Larson
... Macchi
...m Balmelli
...r Bagnoli
...iro
...a DeMaria

Woman Ath... Will Speak

Milford High T...

'Ma...

...y Apply For Rotary ...cholarship Exams.

...rmal applications to take the ... Rotary club scholarship exam... ...on have been filed by 17 mem... of this year's high school grad... ...g class, with James A. Higgis... assistant principal of the ...l and Harold M. Moran, direc... ...f guidance at the school. The ...eeds from the concert to be ... tomorrow night in the Town ... by the Holy Cross Glee club ... Philharmonic orchestra will be ... for the Community Service

daughter of Mr. and Mrs. Louis Swartz, 171 Congress street; Eleanor Oliva, daughter of Mrs. Angelina Oliva, 84 East Main street; William Balmelli, son of Mr. and Mrs. Andrew Balmelli, 17 Short street; Edward Mitchell, son of Mr. and Mrs. E. L. Mitchell, 200 Congress street; David McGill, son of Mr. and Mrs. James L. McGill, 22 Grant street; Jean Tocci, daughter of Mr. and Mrs. Theodore Tocci, Central street; Claire Mazzarelli, daughter of Mr.

...arships are: June Larson, ...ter of Mr. and Mrs. Hugo ...n, 241 Congress street; Marie ...tti, daughter of Mr. and Mrs. ...io Luisetti, 201 East Main ...; Ann Niro, daughter of Mr. ...Mrs. Anthony Niro, 12 Mechan... ...reet; Claire Macchi, daughter ...r. and Mrs. Ralph Macchi, 1 ...ree street; Marie McKinley, ...ter of Mr. and Mrs. Arthur ...cKinley, 17 Court street; Elea... Bagnoli, daughter of Mr. and ... Alfred J. Bagnoli, 61 So. Bow ...; Joan Federici, daughter of ... and Mrs. Albert Federici, 24 ...lin street; Alberta Mazzarelli, ...ter of Mr. and Mrs. Albert ...arelli, 15 Genoa avenue; Joan ...don, daughter of Mr. and Mrs. ...ge M. Glennon, 126 West ...ge street; Selma Swartz,

All of these have benefited from the scholarship fund that is made possible by the club.

Karl Bright and William J. Dalton are general chairmen of tomorrow night's concert. They predict a large attendance at the affair. The tickets that remain will be on sale at the door by David McGill and Edward Mitchell. William Balmelli will assist with stage properties.

The girls who are to take the scholarship examinations will serve as usherettes at the concert. Miss Eleanor Oliva will also assist in decorating the hall with Rotary insignia and colors.

Attendance at the concert will afford one not only an evening of choice musical entertainment, but also an opportunity to assist in a worthwhile community project.

Yearbook Staff Named

...e Oak, Lily and Ivy yearbook ...ilford High school, will go to ...s early next week.

...e staff of this committee, ...h was named by Principal Jo... J. Tosches early in January, ... been actively occupied since ...iting advertisement sponsor... for the publication. The staff ... been photographing pictorial ...rds of clubs and activities, and ...has been composing editorial ...ry and data of the high school

... this writing the student ...bership of the staff is con... ...t that the 1948 edition will ...tain the high standard quality ...roduction for which it has be... ...e traditionally known.

...embership on the Oak, Lily ... Ivy committee is regarded as ... of the most significant and ...rary recognitions that can be attained by a Milford High school student. High scholastic standing and distinctive participation and contributions to the promotion of extra-curricular activities are the basic points on which selections are based.

The staff: Editor-in-Chief, David McGill; literary, Claire Mazzarelli and Marie Luisetti; business manager, Michael DePasquale; circulation manager, Sidney DeBoer; script editor, June Larson; photo editor, Claire Macchi; sports editor, John Covino; art, Angelo Plantedosi; associate editors, Marie McKinley, Alberta Mazzarelli, Attilio Pedroli, Eleanor Gandolfi, Jeannette Rashoian, Selma Swartz, Lillian Smith, Eleanor Bagnoli, Rosalba Allegrezza, Ann Niro, Joan Glennon, Theresa DeMaria, Joan Federici, William Balmelli, and Eleanor Oliva.

Two Milford Students Get Govt. Posts

Milford High school and St. Mary's High school were both signally honored late yesterday afternoon when information was received that a student from each of the schools was chosen as representative from the 10th Worcester Representative district to the Good Government Day session Jan. 9. The program will familiarize students with the state government.

Elected were Joseph Tosches of Milford High school, and John Summers of St. Mary's High school.

Balloting for this election of senior students took place a few days ago. Alternates chosen were Robert Votolato of Milford High school and William Kweder of Shrewsbury High school.

Announcement of the winners was made last night by Principal Harry R. Stevens of Grafton High school, chairman of the program ... this district. Tosches, quarte... of the football team at ... High, received 189 votes ... captain of St. Mary's ... 187 votes; Votolato ... ford High bas... votes; and K... 167 votes.

There ... the ballot f... ...nis district. T... ...es chosen will journ... ...tate House in Boston to t... ...r duties for one day. Results ... balloting for senator from this district have not yet been announced.

Miss Ramelli Is Elected Clerk At Milford High School

Helena Guerriero Elected Milford High School Gir... Cage Captain By Teamma...

Miss Helena Guerriero, an outstanding Milford High school girl athlete, was elected captain of the Red-and-White girls' basketball team at a meeting of the squad members in the John C. Lynch auditorium yesterday afternoon. Fourteen girl cagers voted.

Miss Guerriero, a junior at the High school, was selected court leader by her teammates for the second successive year. She captained last year's girls' team which chalked up a rec... of two wins and four defea... ...plays center forward on ... and is a fine athlet...

The Milfor... was slate... against ... yest... ...klin ... game ... the inclement ... Director ...ated this morn... ...ments to have the ... the future are be...

...een uniforms have already ... distributed to cage candidates. Four more suits will be issued soon.

Miss Gloria Vasile, a junior at the college of physical education of Boston University, has been aiding Athletic Director Brucato and Coach Philomena Colovita at the practice sessions. She is a graduate of Milford High school and played on the Red-and-White basketball team.

...harm Qu... ...n Milford ...hursday

The Charm quartet wi... ...ilford Thursday as pa... ...ilford High school asse... ...ams, sponsored by the s... ...ciation.

...cert repertoire, The Charm... brings the latest music fro... Broadway successes. The... comedy and operetta select... been chosen from shows ... locale in the Western he... They include such popular ... as "My Maryland." "Naugh... ...ietta," and "Oklahoma."

This particular progran... featured one of the four t... selected by last year's stude... ...cil, the executive body of ... ...ford High School Student ... ...tion. Two more programs ... ...low during the school year. ...ance at these assemblies ... the privileges offered to th... ...ers of the association. ... ...nd friends are always we... ...ttend any of these progr...

...tudents A... ...hosen For ...irls State

...owers Post, America... ...iliary, has selected ... ...m Milford High and S... ...gh school, who will a... ...ls' state at Bridgewa... ...chers' college in Jun... ...hosen from St. Mar... ...ire O'Brien, daughter ... Mrs. W. Wallace O'B... ...spect street. The ... ...n St. Mary's is Anna ... ...ghter of Mr. and Mrs ... ...erson of 15 Fountain ... elected to represent ... ...h school was Miss F... ...l, daughter of Mr. ... ...lis Sidoni of 20 Ea... ...eet. The alternate from ... High school is Elena ... daughter of Mr. and Mrs. ... no Femina of 39 Beach ...

The program to acqua... school students with the ... of government is sponsore... state department of the A...

...ramingham Explodes With 3 Touchdowns In Third Period; Locals Shine In First Half

Having thoroughly incurred the wrath of a stern Framingham High foe by hiding the scoring candy in the first two periods of play, the impudent little pups of the Milford High school football team were grabbed by the ear, taken over Framingham's familiar right knee, and given their traditional Armistice Day throttling, 20-0, before an elephantine congregation of 5000 shivering spectators at Bowditch field yesterday afternoon.

200 Couples At M. H. S. Senior Hop Last Night

About 200 couples attended the Milford High school Senior Hop last night in John C. Lynch auditorium. The auditorium was beautifully decorated in red and white.

...ropose Cafeteria For ...ilford High School

...posed establishment of a cafe... in Milford High school was ...ssed at a meeting of the school ...ittee last night.

...ommittee to study the plan is ... named by Chairman Marco ...alzarini. The committee voted ...sert an article in the town ...nt for the annual March ...ng, asking for $8500 for in... ...tion of a new boiler in the ... street school.

the Plains annex building to the selectmen for disposal. The land is not included. The annex, used for many years as a classroom, has been vacant for several years. The committee also voted to favor a reduction in the space devoted in the annual town report to the school department's report.

It is in line with a recommendation to pare the expense of printing

...n Dagnese Appointed ...ilford High Hoop Coach

...ent Dagnese, Milford High ... hoop mentor for the past ... years and a prominent figure ...al sport circles, was appointed ...ch the Milford High school ...ball team during the coming

in 1945 and has turned out some fine teams since that time.

The 1945-1946 cage campaign was the most successful enjoyed by the re-appointed court coach. That Dagnese-coached array compiled a long string of victories and was the

Senior Week Underway At The Milford High School

Senior Week activities have

Milford High-Saints Hoop Series History

The Milford High-St. Mary's basketball series history is as follows:

1932	St. Mary's 39	Milford 4
	St. Mary's 18	Milford 17
1940	St. Mary's 31	Milford 22
	*St. Mary's 28	Milford 25
1941	St. Mary's 69	Milford 46
	St. Mary's 30	Milford 29
1942	*St. Mary's 31	Milford 31
	St. Mary's 50	Milford 44
1943	St. Mary's 28	Milford 22
	*St. Mary's 22	Milford 28
	St. Mary's' 32	Milford 30
1944	St. Mary's 29	Milford 27
	St. Mary's 19	Milford 21
	St. Mary's 26	Milford 23
1945	St. Mary's 39	Milford 17
	St. Mary's' 42	Milford 21
1946	St. Mary's 30	Milford 34

M. H. S. Girls Vs. Marlboro Here Friday

The Milford High school girls' basketball team will be gunning for its initial victory of the campaign tomorrow afternoon when it entertains the Marlboro High girl cagers in a hoop tilt to be played at the John C. Lynch auditorium. The Jay-Vee game will start at 3 o'clock.

The local lassies, under the mentorship of Miss Philomena Colavita, have indulged in court warfare twice this season and have been defeated on both occasions. They were undermined by Hopkinton High in the season's opener and bowed to Marlboro High in a following ruckus.

The Milford High girls have been taking a vacation from competi...

...rid Rally A... ...ilford Hig... This Morni...

Interest in the annual ... giving day football game ... Milford High and St. ... mounted close to bursting ... Milford High this morni... students assembled in the ... Lynch auditorium to take ... a rousing football rally.

Charlie Brucato, coach ... Red-and-White huskies, ... a stirring "pep" talk an... that his boys would be ... fighting to the last whi... ...marks were also made b... ...pal Joseph J. Tosches ... captains Paul "Red" Mc... and Carlo Macchi.

Cheers were led by the ... High cheerleaders. They ... June Larson, Tillie Marc... ...en Hickey, Grace Ferru... Cipriani, and Tina Ghelli...

Eskimo

Dedication

Miss Mary B. Ford

Her untiring effort, her unselfish zeal, her sound instruction, and her increasing interest in our education have made our high school days profitable and memorable. Now, on the eve of her retirement, after forty-three years of service, the school has lost an excellent teacher — but her students have not lost her true friendship.

With great appreciation, we, the Class of Nineteen Hundred Forty-Eight dedicate this sixty-fourth edition of the *Oak, Lily,* and *Ivy* to Mary B. Ford — a competent instructor and beloved friend.

Miss Mary B. Ford

Foreword

This, the sixty-fourth edition of the *Oak*, *Lily*, and *Ivy*, is but one in a long and traditional chain of annual publications which have been produced at this school, through the years. It is our sincerest desire that, out of these many praise-worthy volumes, that of the class of 1948 shall be predominant. This, however, may not be possible because of the many obstacles we have encountered. How then can we judge the merits of our book? How can we determine the success or failure of our endeavor?

If this book can bring some happy memory back to brighten the day of but one old grad; if it can bring a smile to but one face; a tear to but one eye; if, in the years to come, some member of the class of '48 in gazing through its pages, can live again but one of his happy schooltime days; we will have fulfilled our purpose.

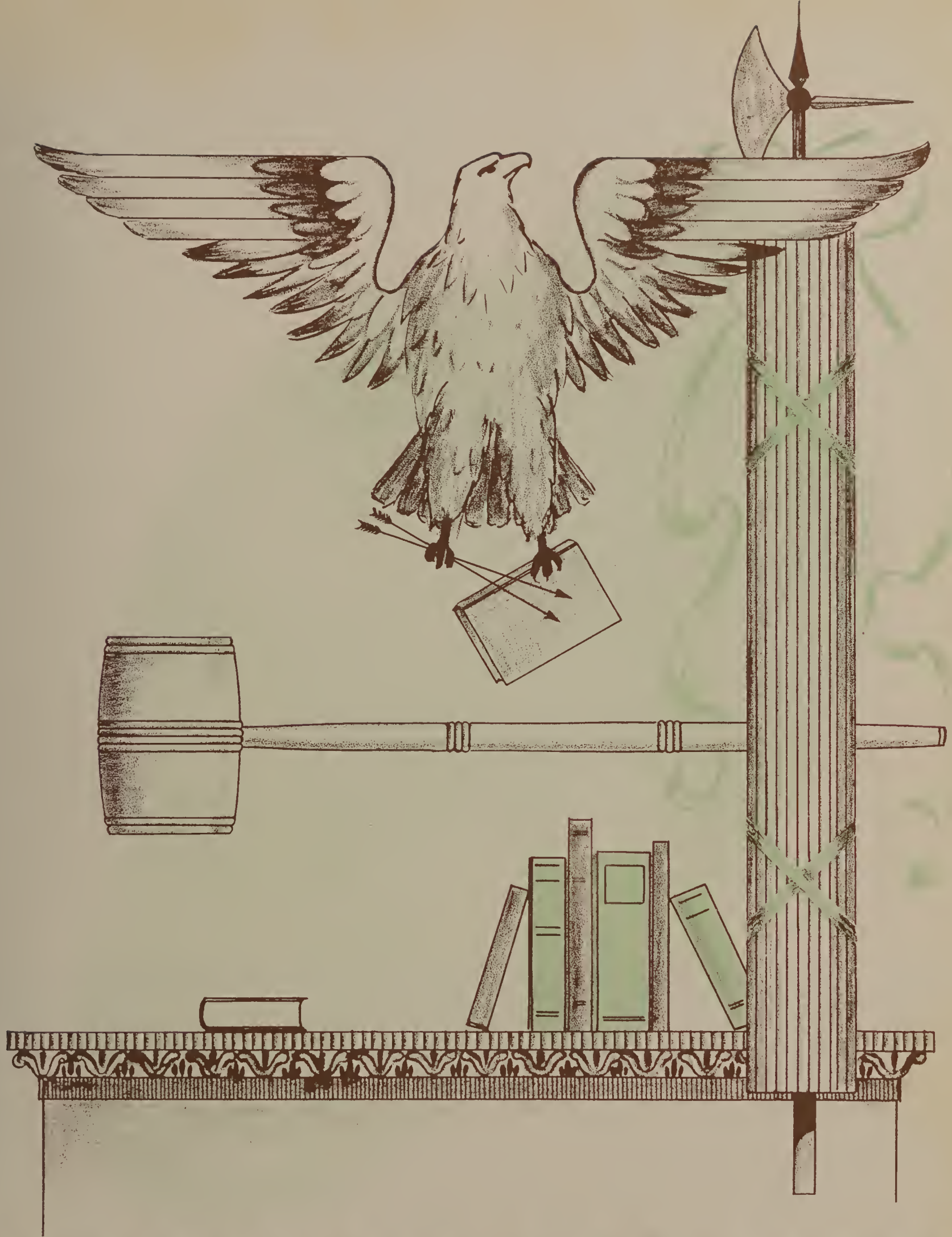

ADMINISTRATION

ADMINISTRATION

Supervision

Faculty

School Committee

Miss Lynch and Steno-Transcription class

Mr. Higgiston and his Review Mathematics class

Our School Committee Accomplishes its Arduous Task Thoroughly and Efficiently.

The Milford School Committee members are shown at one of their frequent meetings. Left to right they are Marco A. Balzarini, Jr.; Atty. William V. Bellantonio; Atty. Anna M. Berardi, Vice Chairman; Nicholas A. Mastroianni, M.D., Chairman; Lawrence H. Catusi; David I. Davoren; Wm. Wallace O'Brien.

We present to you the body of people directly responsible for our schools, the members of our School Committee. This select group of people makes the rules and regulations of the schools by which each and every student must abide.

We point with pride to these conscientious, intelligent, and capable directors of our school system. With this outstanding group of leaders at the helm, we are confident that education shall proceed along a smooth and steady course as they continue to direct our public school system in a capable, efficient, and impartial manner.

We realize that they have our best interests at heart and that their efforts on our behalf are endless. This issue of the Oak, Lily, and Ivy affords us an excellent opportunity to express to them our sincere appreciation.

We also wish to express our gratitude to our superintendent, Mr. David I. Davoren. As our principal for one year we were fortunate to enjoy his guidance, friendship, and assistance. Now as our superintendent we continue to enjoy, though indirectly, that same warmth of spirit and co-operation. We certainly appreciate all his past and present endeavors on our behalf.

Our Capable Superintendent of Schools Directs the Educational Activities of our School

Superintendent of the Milford Schools, David I. Davoren at work at his desk in his office.

Our versatile and efficient superintendent of schools, David I. Davoren, has shown a great interest in his responsibilities -- for he has many. The general supervision of all Milford public schools is a task that reqcires integrity and patience. However Mr. Davoren's good humor and ability to win the confidence of all the students has made him everyone's friend.

Although only appointed to his new position a short time ago, our capable superintendent has proven himself a competent and trustworthy leader. Despite the fact that he is extremely amiable, he always believes in maintaining rigid discipline.

An ardent sports fan, Mr. Davoren is constantly prepared to give a lusty cheer for Milford High School. His encouragement to the teams has spurred the players on to many a victory.

These admirable qualities, together with many others, exemplify the undying spirit, everlasting enthusiasm, and fitness to office which Mr. Davoren demonstrates at all times. We who are leaving Milford High will long remember our superintendent for his beneficial advice.

Our Superintendent's capable secretary, Miss Margaret Dillion, is an invaluable assistant.

Our High School was Smoothly and Efficiently Operated Under the Capable Supervision of Mr. Tosches

Mr. Tosches, our principal, is dictating to Miss Ramelli. Is it the graduating list?

Mr. Joseph Tosches' efforts in making valuable additions to the program of studies, his interest in developing constructive extra-curricular activities, and deep concern in improving the status of the students, have resulted in many beneficial innovations and the fond admiration and high esteem of the student body.

This sincere man has an unruffled demeanor and a grave attitude which give evidence of the fact that he is a deep thinker. Our principal is an amiable person who is always on hand to hear our grievances and gripes as we come storming into his office. Then, too, he is helpful in solving our problems and always willing to give us his sound advice. We shall always remember the pleasant informal chats and the more serious discussions we have held with him. We feel sure that we have enriched our characters and our experience by our association with Mr. Tosches as our principal and friend.

We are Proud of our Competent Instructors Who Have Endeavored to Prepare Us For the Future

Seated, l. to r.: Miss Callahan, Miss Pyne, Miss DeSalvia, Miss Colavita, Mr. Higgiston, Mr. Tosches, Miss Calarese, Miss M. Burns, Miss C. Lynch, Miss Cenedella.
Sec. Row, l. to r.: Miss Callanan, Miss O'Connell, Miss Farese, Dr. Ryan, Miss Whipple, Miss Kynoch, Miss Ford, Miss E. Burns, Miss A. Lynch, Miss Curtin, Miss Pianca.
Third Row, l. to r.: Mr. Brucato, Mr. Consoletti, Mr. Moran, Mr. O'Donnell, Mr. DiGiannantonio, Mr. Sweeney, Mr. Lancisi, Mr. Metcalf.

Just one look at this photo of admirable teachers confirms our opinion that they are the most intelligent and the most understanding people we know. Somehow we instinctively realize all their heroic qualities. For don't we recognize persistence and perseverance as they try to pound, with the force of incessant repetition, knowledge into our heads? And don't we perceive their tolerance when they see our blank expressions? And don't they prove that they're intelligent and understanding when we present our feeble excuses? Yes! In doing so, they set for us a perfect formula for success and happiness.

In our hearts there lies a certain admiration, respect, and affection for these teachers whom we have worked with for four years. As authoritative elders we respect them as cultured teachers and co-operative friends we admire them. They can never know how much we appreciate all that they have done for us. They can never know how we have profited under their instruction. Leaving M.H.S. means leaving them. But we will take with us, into the future, all that they have taught.

Whether it be in his capacity of administrator or that of a classroom teacher we have found our assistant principal always ready to lend a helpful and guiding hand. Modern education now recognizes co-curricular activities as a primary function of the high school program to Mr. Higgiston has been entrusted the management of the vast amount of funds involved in these transactions.

Mr. Moran is our director of guidance. He gave us immeasurable help in finding positions and applying for them. For those of us who are going further to school, his great library of pamphlets was always at our disposal. Constantly he helped us in deciding what type of future we could expect after graduation.

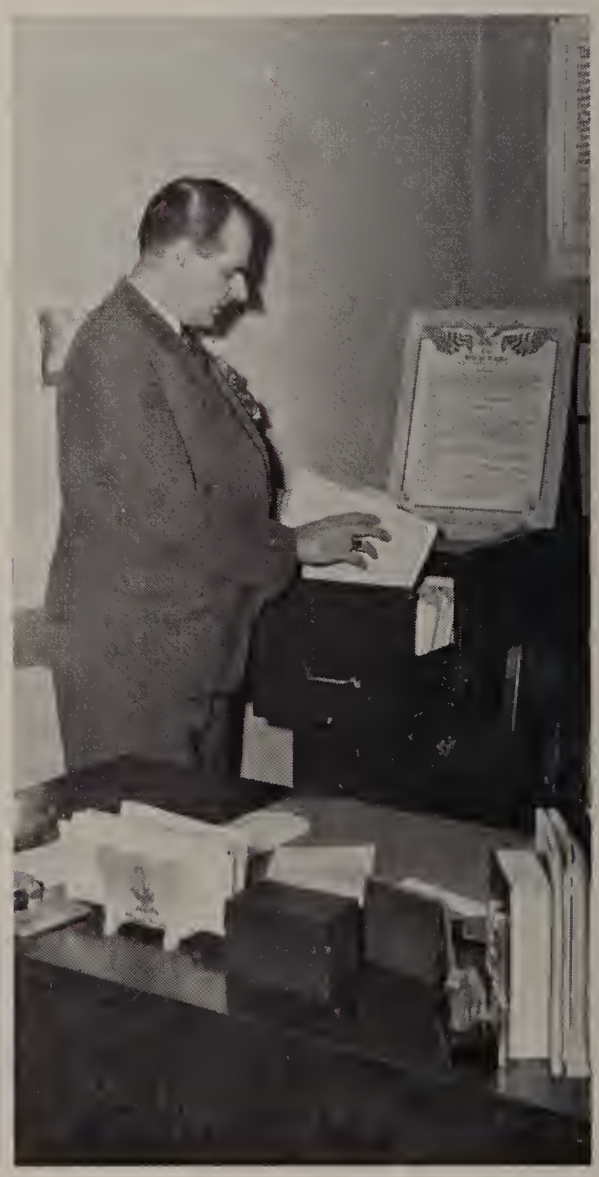

Mr. Sweeney has been our director of audio-visual education. His have been the duties of arranging for the presentation of films which are related to the classroom work in each subject-matter field. The area of audio-visual education is comparatively new, but M.H.S. has made great strides and future plans would indicate even more important improvements in the years to come.

Mrs. Breault is our sympathetic school nurse. She cured all our cuts and bruises, in order to keep us from missing any of our classes. In this respect, of course, she was a great help to Mr. Vesperi, our attendance officer. Mr. Vesperi also is in charge of our cafeteria, which is quite a job in itself.

Although both have many reasons to throw up their hands in despair, they are always helpful and courteous whenever we need their service.

Coach Brucato, assisted by Coach Colbert, was in charge of our football team this year. All the members of the squad had great respect and admiration for the two men and look back on their football year as a great success because of their coaches' diligent work.

Our Coaches Worked Diligently Towards Successful Seasons

Coach Vin Dagnese returned for the third year to lead our basketball team through a successful season. This is the first year that Miss Colavita has been the girls' basketball coach, but she, as well as Coach Dagnese, was greatly respected by the members of the team.

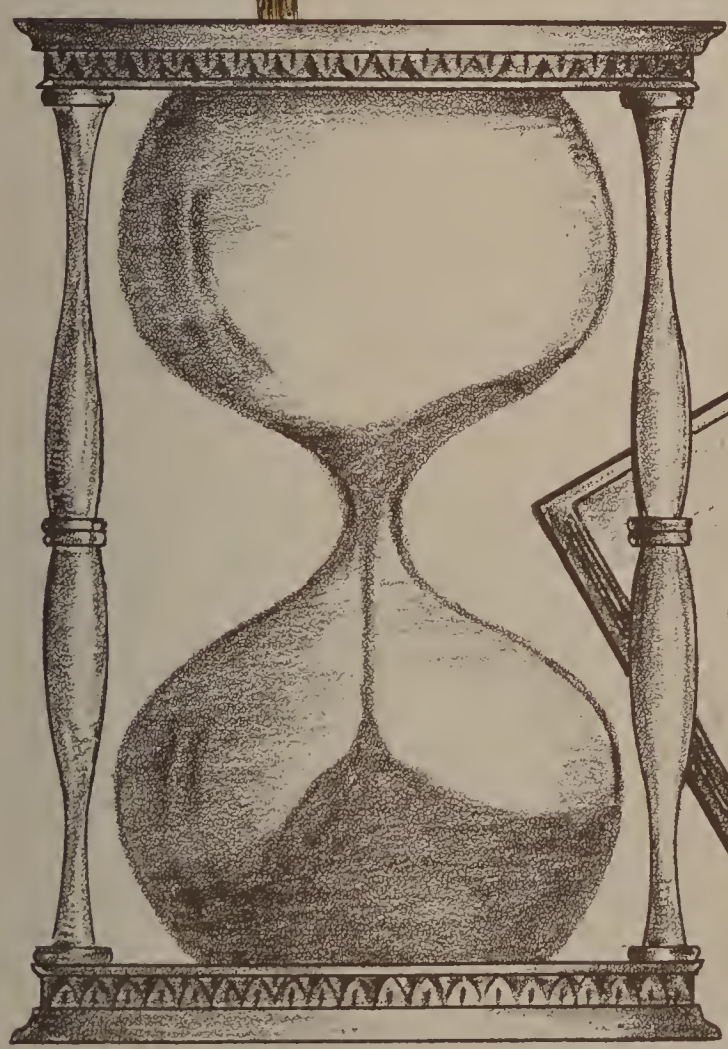

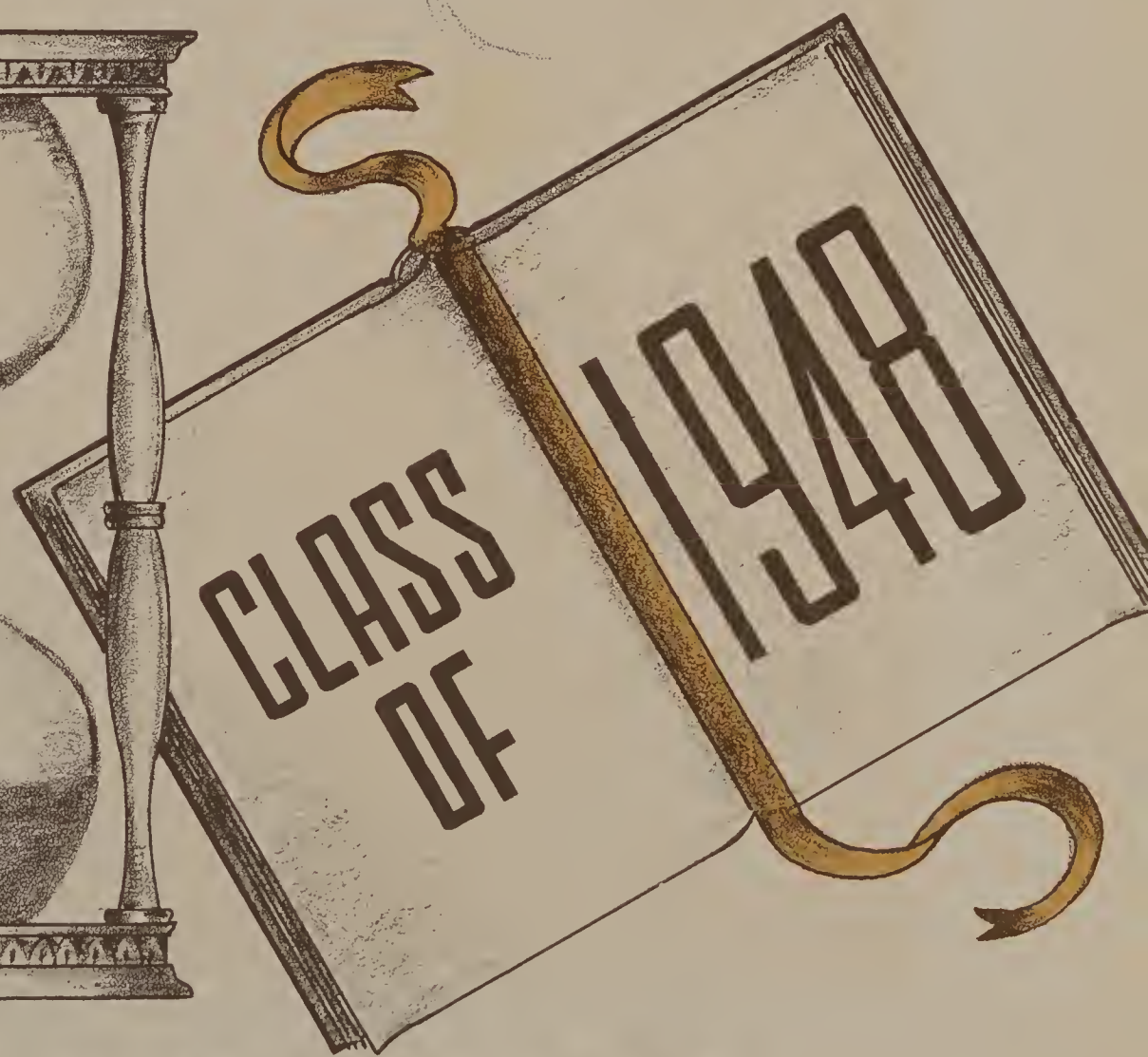

SENIORS

SENIORS

Portraits

Biographies

Activities

RAYMOND HENRY ELLIOTT

Ambition: Journalist

Hobby: Bowling Pet Aversion: Girls

Activities: Junior Science Club; Class President 2, 3, 4; Student Council 1, 2, 3; President 4; Junior Ring Committee; Junior Dance Committee; Basketball 2, 3; Baseball 1, 2, 3, Captain 4; Senior Week Committee.

POPULAR . . . . the people's choice who has won many honors . . . . the born leader who wins his point even with snarling umpires . . . . a regular fellow who wins people over by his clever wit and bright personality . . . . You're stamped as a winner in life's race, Ray!

ELEANOR CONCETTA OLIVA

Ambition: Dress Designer

Hobby: Drawing Pet Aversion: Chocolate Cake

Activities: Student Council 4; Band 3, 4; Junior-Senior Reception Committee; Dante Club 2, 3, Vice President 4; Junior Ring Committee; Student Handbook Committee 4; Class Vice President 4.

DILIGENT . . . . always performs her duties industriously . . . . *AMIABLE* . . . . always pleasantly optimistic about all our cares and woes . . . . *RELIABLE* . . . . always generous with her artistic talents for our socials . . . . what does this spell? . . . . the faculty's and our choice for the *D. A. R.* award.

MARIE LOUISE DEL COSTELLO

Ambition: Receptionist

Hobby: Dancing Pet Aversion: Gossip

Activities: Commercial Club 3; Class Secretary 1, 2, 3, 4; Basketball 1; Junior Dance Committee; Junior-Senior Reception; Student Council 4; Budget Club, Treasurer.

CAPTIVATING . . . . popular . . . . her company and competent services are much in demand . . . . melts everyone with her scintillating smile . . . . enlightens everyone with her gay, blithe manner . . . . charms everyone with her friendly sociability . . . . Marie Del certainly is the silver lining in our clouds.

ANTHONY NICHOLAS MICELOTTI

Ambition: Doctor

Hobby: Sports Pet Aversion: Shaving

Activities: Ring Committee; Dante Club 2, 3, President 4; Football 3, 4; Student Council 4; Intramural Basketball 2; Class Treasurer 4; Junior Science Club; Special Chorus.

ENTHUSIASTIC . . . . the zealous leader of any rebellious or industrious organization . . . . the sturdy guard who really "crushed" the enemy . . . . the encouraging, good-natured student who smokes a pipe majestically . . . . will become a brilliant Dr. Jeckyll whose future isn't overshadowed by Mr. Hyde.

DAVID ALEX ABLONDI

Ambition: To travel

Hobby: Hunting Pet Aversion: Oral Topics

NONCHALANT . . . . doesn't appear to have a care in the world . . . . never expresses emphatically what he thinks . . . . weighs his words carefully . . . . enthusiastic about his work . . . . doesn't care for socials . . . . David is one of the quiet boys of the class.

JAMES ALPHONSE ACKERMAN

Ambition: Businessman

Hobby: Woodwork Pet Aversion: Girls

RESERVED . . . . courteous . . . . declares he is not aware of the opposite sex, in general . . . . can often be seen lugging his heavy book home . . . . his many friends will vouch for him any time, probably because of his easy but genuine manner.

VIVIAN THERESA ACQUAFRESCA

Ambition: Private Secretary

Hobby: Roller Skating Pet Aversion: Oral Topics

Activities: Commercial Club 2, 3, 4; Dante Club 2, 3, 4; Special Chorus; Senior Week Commitee.

BENEVOLENT . . . . not a bit selfish . . . . open-hearted and broadminded about everything . . . . dependable . . . . a girl who will always work hard and well . . . . her help is generous and invaluable . . . . roller skates with much skill and ease . . . . you make your own rainbow, Vivian.

FRANCIS WILLIAM ALBERTO

Ambition: Orchestra Leader

Hobby: Music Pet Aversion: Hockey

Activities: Band 4; Minstrel Show 4; Dante Club 2.

CONGENIAL . . . . a friend always ready to help a friend . . . . can always be found at our socials . . . . an asset to any group . . . . always prepared with a good joke and a hearty laugh . . . . seldom seen without Norry or Mike . . . . one of *San-Col's* reliable employees.

ROBERT JAMES ALDRICH

Ambition: Commercial Teacher

Hobby:: Playing the piano Pet Aversion: Egotists
Activities: Junior Science Club; Band 1, 2, 3, 4.

ENLIGHTENING . . . . There's a ray of sunshine in his sparkling blue eyes . . . . there's a ray of sincerity in his open hearted demeanor . . . . there's a ray of intelligence in his courteous characteristics . . . . Bob will never be too hard on his pupils.

ROSALBA ALLEGREZZA

Ambition: Science Teacher

Hobby: Sports Pet Aversion: Waiting
Activities: Science Club; French Club; O. L. I. Committee; Junior Ring Committee.

SPONTANEOUS . . . . there's a certain vitality in everything she does . . . . defends her viewpoints in a lively argument . . . . her keen sense of humor and her mirthful conversation will hold her pupils' attention . . . . just as her name implies . . . . a "white rose full of joy."

MAUREEN CLAIRE ALZERINI

Ambition: Physical Instructor

Hobby: Dancing Pet Aversion: Oral Topics
Activities: Dante Club 2, 3, 4; Band 1, 2, 3, 4.

FASHIONABLE . . . . chic . . . . the first girl in the school to wisely adopt the "new look" . . . . takes over the fountain at "Tip Top's" to make her own creations . . . . a tinge of gold in her hair . . . . a tinge of gold in her heart.

REGINA ANN ANDREOLA

Ambition: Executive Secretary

Hobby: Dancing Pet Aversion: History
Activities: Dante Club 2, 3, 4; Commercial Club 2, 3, 4; Special Chorus 4.

EARNEST . . . . petite . . . . Reg takes everything to heart . . . . games . . . . high school activities, all the joys and sorrows of high school . . . . even her studies . . . . even-tempered . . . . pleasant to converse with . . . . never shows any signs of vexation . . . . talented . . . . sings her way into everybody's heart.

LESTER COLETTA APICELLA

Ambition: Electrician

Hobby: Collecting Records Pet Aversion: Shoveling Snow
Activities: Dante Club 2, 3, 4; Minstrel Show 4; Senior Week Committee.

QUIET . . . . his words are few and far between . . . . never has any complaints or criticisms . . . . translates his Italian faithfully and accurately . . . . indolently picks his way through the flimsies at Berkley's . . . . but, then, of course, Lester is the silent type.

JOSEPH EUGENE ARCUDI, JR.

Ambition: Mechanic

Hobby: Sports Pet Aversion: Shaving
Activities: Football 2, 3, 4; Commercial Club 3.

COURTEOUS . . . . rushes to pick up perfumed hankies . . . . athletic . . . . the gridiron was never too hot for Joe . . . . clean-cut looking . . . . his dazzling combination of yellow tie and plaid socks certainly did brighten up a dull classroom . . . . a typical American Joe.

ELEANOR REGINA BAGNOLI

Ambition: Laboratory Technician

Hobby: Sketching Pet Aversion: Mustaches
Activities: Junior Science Club 3, 4; Dante Club 2, 3, 4; O. L. I. Committee.

ARTISTIC . . . . intelligent . . . . merits "A" in art . . . . doesn't even have to spend the two hour minimum on chemistry every night to get her monotonous "A" . . . . has a magnificent power of reasoning which will pave her path of glory . . . . all this and she enjoys life, too!

ROSE MARIE BALCONI

Ambition: Success in Life

Hobby: Dancing Pet Aversion: Waiting
Activities: Dante Club 2, 3, 4; Minstrel 3, 4; Budget Club, Treasurer.

BEWITCHING . . . . her dark gypsy-like beauty seems to cast a spell on all who know her . . . . emotional . . . . is capable of feeling very depressed or very joyful . . . . musically-inclined . . . . the "Nightingale" of our class whom we may soon meet at the "Met".

WILLIAM JOSEPH BALMELLI

Ambition: Accountant

Hobby: Stamp Collecting Pet Aversion: Jazz Music
Activities: Student Council 3, 4; Dante Club 2, 3, 4; Commercial Club 3; O. L. I. Committee.

CONSCIENTIOUS . . . . shy . . . . does every and any seemingly impossible assignment . . . . one of Mr. Moran's ardent admirers . . . . a successful student . . . . secretive . . . . we're wondering whether Bill will be an accountant or a butcher . . . . well, either way, he'll chop up some *BEAST*ly figures.

SAMUEL BEDROSIAN

Ambition: A Success

Hobby: Sports Pet Aversion: Conceited People
Activities: Dante Club 2, 3.

GOOD-NATURED . . . . generous . . . . always willing to help whenever he can . . . . has little interest in girls . . . . would rather devote his time to sports . . . . Sam has always managed to "get by", and we know that with his amicable disposition he will surely be a success.

ROMEO STEVE BERARDI

Ambition: Laboratory Technician

Hobby: Attending Jazz Sessions Pet Aversion: Snow
Activities: Science Club 3, 4; Band 1, 2, 3; Minstrel Show 2, 3; Intramural Basketball 1, 2, 3.

SUAVE . . . . smooth . . . . keeps his hair slick and his shoes shined . . . . likes swing and jive because he's such a "Jazzy" fellow . . . . generously flashes a shy but captivating smile . . . . fishes with a smooth line . . . . will you always be a "Romeo" without a "Juliet"???

LEONARD DANIEL BERG

Ambition: To Travel

Hobby: Driving Pet Aversion: Oral Topics

EVASIVE . . . . likes to evade the issue and avoid prying questions . . . . especially about his homework . . . . dauntless . . . . nothing could deflate his spirits or cause him to be sad . . . . enjoys his favorite pastime . . . . chasing green chickens in his blue "coup"!

JOSEPH ANTHONY BIANCHI

Ambition: Businessman

Hobby: Baseball Pet Aversion: Suspense
Activities: Dante Club 2, 3, 4; Intramural Basketball 1, 2, 3; Commercial Club 3.

BASHFUL . . . . blushes at everything from a complaint to an insult . . . . a strong advocate of the "Women Haters' Club" . . . . may be seen speeding by in his "limousine" with a big smile splashed on his face . . . . where do you go in such a hurry, Joe? . . . . to school?

ROBERT NORMAN BOLIN

Ambition: Success In Life

Hobby: Hunting Pet Aversion: Oral Topics

LACONIC . . . . never lets us know what lurks in the inner recesses of his mind . . . . he probably dwells on the many different plays he sees in Boston . . . . a great sportsman . . . . happy hunting, Bob . . . . we hope your future will be just "ducky".

HENRY DELBERT BOND

Ambition: Automobile Mechanic

Hobby: Bowling Pet Aversion: Homework
Activities: Commercial Club 3.

CONVENTIONAL . . . . has a neat appearance . . . . the typical office boy . . . . spends much of his time cutting stencils for various organizations . . . . doesn't have to make friends . . . . everyone is his friend . . . . what holds your interest in Boston, Debbie? . . . . could it be the Art Museum?

MARGARET ALICE BOZZINI

Ambition: Bookkeeper

Hobby: Collecting Snap Shots Pet Aversion: Snakes
Activities: Commercial Club 3, 4; Minstrel Show 4.

DARING . . . . courageous . . . . *DODGE*s snakes in her 1929 Cadillac . . . . toots defiantly at monstrous trucks . . . . very efficiently translates Mr. Higgiston's hieroglyphics as an office girl . . . . the other half of the very popular accordian duet . . . . her bright smile symbolizes her bright future.

WALTER EARLE BRADANICK

Ambition: Singer

Hobby: Playing Cards Pet Aversion: Unsociable People
Activities: Commercial Club 3; Minstrel Show 3, 4.

SOCIABLE . . . . friendly with the girls he likes to gossip with at recess . . . . sweeps up all the dirt at Woolworth's, too . . . . blue eyes . . . . blond wavy hair . . . . and a swoonatra voice . . . . he steals the show . . . . we hope you'll always play your cards right, Walter.

ELIZABETH MAE BUSHNELL

Ambition: Nursing

Hobby: Reading Pet Aversion: Conceited People
Activities: French Club; Special Chorus.

SHY . . . . seems to enjoy her work at the Ideal Theatre . . . . seems to enjoy our company . . . . in fact, even seems to enjoy school . . . . studies faithfully . . . . easy to get along with . . . . easy to please . . . . but not easy to forget nor betray.

NORMA RAE CALZONE

Ambition: Singer

Hobby: Singing Pet Aversion: Gossipers
Activities: Commercial Club 3, 4; Minstrel Show 4; Special Chorus.

FRIENDLY . . . . never fails to have a hearty greeting for her classmates . . . . always mingles in . . . . yet retains that air of sophistication which sets her apart . . . . has the gift of expressing deep emotion when she sings . . . . success is all yours, Norma.

ROBERT JOSEPH CAPUZZIELLO

Ambition: Business Administrator

Hobby: Playing Sports Pet Aversion: Conceited Girls
Activities: Dante Club 2, 3, 4; Junior Ring Committee; Junior Dance Committee; Science Club; Football 3; Baseball 2, 3, 4; Basketball 2, 3, 4; Junior-Senior Reception Committee.

UNCONCERNED . . . . about anything pertaining to studies . . . . to kindle a spark of interest in his eye, just mention the subjects that he's an authority on — baseball, basketball, and females . . . . laughs at his corny jokes . . . . how about that interest in JENNY. GASie?

NICHOLAS PETER CASHORALI

Ambition: Teacher

Hobby: Sports Pet Aversion: Oral Topics
Activities: Junior Science Club, Secretary 4; French Club, President 4; German Club 4; Student Council 3, 4; Senior Week Committee.

DEBONAIR . . . . just as he is A-1 in dress, so too does he merit first place in gentlemanly conduct and geniality . . . . a quiet, unassuming fellow . . . . blushes over those love passages in French translation . . . . his company eagerly sought . . . . his friendship carefully cherished.

BEVERLY MAY CLARKE

Ambition: Bookkeeper

Hobby: Tinting Photographs Pet Aversion: Cigar Smokers
Activities: Commercial Club 1, 2, 3, 4; Budget Club, Treasurer; O. L. I. Committee; Minstrel Show 3; Basketball 2.

DAINTY . . . . a soft, mellow voice . . . . graceful gestures . . . . her artistry manifests itself in her hobby . . . . rushes to keep those appointments with the hair-dresser . . . . has one favorite sport . . . . Bev is always successful in "bowling" people over with that congenial, sparkling smile.

WILLIAM CONIARIS

Ambition: Business Man

Hobby: Swimming Pet Aversion: Soap Operas
Activities: Science Club 3; Basketball 2.

LACKADAISICAL . . . . nothing ruffles Billy's feathers . . . . never takes anything seriously, except art, in which he excels . . . . to him life's a laugh . . . . intelligent but does his work in a leisurely fashion . . . . likeable . . . . with such an outlook on life, you can't fail, Billy!

GLORIA JEAN CONSIGLI

Ambition: Air Hostess

Hobby: Dancing Pet Aversion: Waiting
Activities: Dante Club 2, 3, 4; Commercial Club 2, 3, 4; Basketball 2.

UNDERSTANDING . . . . allows people to weep on her shoulder and tries to soothe them . . . . pleasant . . . . can take things as they come . . . . likes school well enough but would rather crochet . . . . yes, Gloria knows how much can be accomplished behind a stack of history books!

JOHN JOSEPH COVINO

Ambition: Accounting

Hobby: Playing Records Pet Aversion: Book Reports
Activities: Dante Club 2, 3, Treasurer 4; Commercial Club 3, Chairman 4; Managing Editor of M. H. S. Commercial 4; Football 3; Senior Week Committee.

POISED . . . . his sincere efforts prove that he's both dependable and co-operative . . . . has a magnetic personality and friendliness which attract many to him . . . . Johnny possesses the qualities of leadership which sent him to Amherst . . . . yes . . . . all this . . . . in the half pint of the class!

ANTOINETTE REGINA D'ARCANGELO

Ambition: Hairdresser

Hobby: Reading Pet Aversion: Knuckle Cracking
Activities: Basketball 2, 3; Minstrel Show 4.

AMICABLE . . . . soft-spoken . . . . pleasant in manner . . . . Antoinette's charming ways have won for her many friends . . . . sociable . . . . tranquil . . . . dependable . . . . a wonderful person to know . . . . a wonderful person to admire . . . . her nickname, "Darky", of course, applies only to the color of her hair!

SIDNEY ERNEST DE BOER

Ambition: Journalist

Hobby: Stamp Collecting Pet Aversion: Sarcasm
Activities: Junior Science Club 3; O. L. I. Committee, Circulation Manager; Basketball 2.

LITERARY . . . . an incessant reader . . . . he can be counted on any time for a short story . . . . quiet . . . . never finds himself involved in distasteful disputes or bloody brawls . . . . Sid's prize winning novels will undoubtedly prove that "the pen is mightier than the sword".

DOMINIC JOSEPH DeCAPUA

Ambition: Salesman

Hobby: Sports Pet Aversion: Shaving
Activities: Basketball 2, 3, 4; Dante Club 2; Baseball Manager 1, 2.

EAGER . . . . willing . . . . no stunt is too drastic and no idea is too mad for Dickie . . . . he will always be the first to volunteer . . . . poor boy! . . . . he suffers so! . . . . he's allergic to homework . . . . our favorite "pin"-up boy . . . . everybody gets a kick out of Dick!

PHYLLIS LUCY DE LUCA

Ambition: Nurse

Hobby: Reading Pet Aversion: Snobs
Activities: Dante Club 2, 3, 4; Science Club 3; Special Chorus; Senior Weck Committee.

SERENE . . . . full of compassions and friendliness which warms everyone to her . . . . always a ready and willing confidante . . . . remains patient even with egotistical bores . . . . will probably sympathize with her patients . . . . oncc a friend, always a friend . . . . that's our Phyllis.

THERESA ANN DE MARIA

Ambition: Receptionist

Hobby: Movies Pet Aversion: Loud People
Activities: Dante Club 2, 3, 4; Commercial Club 4; O. L. I. Committee.

EFFICIENT . . . . the incessant "click-clack" of her typewriter in behalf of our O. L. I. . . . . the affable attitude she assumes with each new tedious task . . . . that tranquil spirit spurring her onward . . . . substantial proof that Theresa will speed along the highway of life!

GLORIA DE MEO

Ambition: Secretary

Hobby: Daneing Pet Aversion: Early Rising
Activities: Dante Club 2, 3; Student Council 3.

CHARMING . . . . has a good word to say about everyone . . . . the girl with an attractive smile . . . . never fails to do her share of work . . . . Gloria finds it easy to get along with everyone . . . . especially with members of the opposite sex.

MICHAEL CARL DE PASQUALE

Ambition: Electrician

Hobby: Music Pet Aversion: Homework
Activities: Band 2, 3, 4; Minstrel Show 3, 4; Science Club 3; O. L. I. Committee, Business Manager.

JOVIAL . . . . a typical "hail fellow, well met" type . . . . can often be seen on Main Street with his saxaphone case . . . . one of the eomedy hits of the Minstrel Show . . . . he is also our efficient business manager . . . . that's why we like Mike.

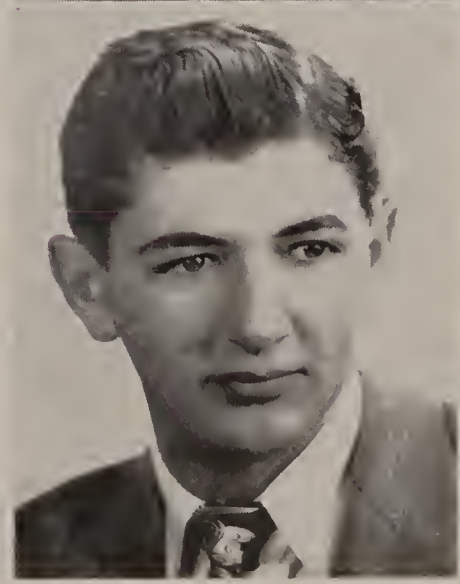

DANIEL LOUIS DE SANTIS

Ambition: Teacher-Coach

Hobby: Sports Pet Aversion: Waiting
Activities: Student Council 1, 2; Dante Club 3; Commercial Club 2; Baseball 1, 2; Basketball 1, 2, 3, 4; Football Manager 1, 2; Press Club 1; Senior Week Committee.

POLISHED . . . . suave . . . . appropriately called "Adonis" . . . . the class artists eagerly anticipate the harmony in Danny's dressing . . . . we daily search in vain for wrinkles and spots . . . . has that magic touch with the basketball . . . . but then, Danny has that magic touch with everything!

ROBERT FRANCIS DION

Ambition: Electrical Engineer

Hobby: Card Tricks Pet Aversion: Trigonometry Problems
Activities: Band 1, 2; Minstrel Show 1, 2; Senior Week Committee.

ADROIT . . . . plays every instrument in creation . . . . drums . . . . piano . . . . xylophone . . . . the real one man band . . . . owns every chemistry book in existence and pours over them with relish . . . . girls envy his curly hair . . . . teachers prize his attentiveness.

MARY DIRAZONIAN

Ambition: Secretary

Hobby: Collecting Records Pet Aversion: Conceited People
Activities: Commercial Club 3, 4.

MANNERLY . . . . never complains . . . . a bit bashful . . . . doesn't talk about her outside "interests" . . . . does her own school work and still makes good grades . . . . dependable . . . . always on the job . . . . teachers point out to Mary with pride . . . . students point out to Mary with admiration.

JOHN ANTHONY D'ONOFRIO

Ambition: Radio Announcer

Hobby: Sports Pet Aversion: Reading
Activities: Dante Club 2, 3, 4; Intramural Basketball.

LOQUACIOUS . . . . talks fluently on intricate details of baseball (Joe McCarthy watch out!) . . . . has taken Italian for three years and can now read, spell, and pronounce eloquently "Gratzie" . . . . puzzles over review math problems . . . . keep talking your troubles away, Johnny.

JOAN ARLENE FEDERICI

Ambition: Success in Life

Hobby: Sports Pet Aversion: Waiting
Activities: O. L. I. Committee; Basketball 1; Commercial Club 3, 4; Co-Editor of Commercial Paper 4; Special Chorus.

SINCERE . . . . sweet . . . . friendly . . . . co-operative . . . . gay . . . . this describes Joan completely . . . . we would not have drooled over the spicy "Buz" column if Joan were not the capable editor . . . . despite her helpfulness to others, she finds time to enjoy her own favorite pastimes.

MARGARET ANN FORSS

Ambition: Nurse

Hobby: Dancing Pet Aversion: Early Rising
Activities: Junior Science Club; Minstrel Show 3, 4.

CALM . . . . a red head who doesn't show any display of temper . . . . takes her time but always gets there . . . . finds it hard to get her tongue around those French words . . . . the girls envy and *DALE*y the *HOPE*ful boys marvel at those lovely hair styles.

ELEANOR MARIE GANDOLFI

Ambition: Private Secretary

Hobby: Sports Pet Aversion: Waiting
Activities: O. L. I. Committee; Dante Club 2, 3; Commercial Club 4; Basketball 2.

ATTENTIVE . . . . always looks interested and absorbed when someone is speaking . . . . co-operative . . . . tackles her tasks with a certain gusto that helps her succeed . . . . attractive . . . . always well-groomed . . . . Mr. Davoren finds her very efficient extra periods . . . . she certainly is any "boss' dream".

MARY CLEMENTINE GHELLI

Ambition: Hairdresser

Hobby: Letter Writing Pet Aversion: "Hey-ba-ba-re-bop"
Activities: Commercial Club 4; Dante Club 2, 3; Basketball 2, 3.

CAPRICIOUS . . . . the gentle girl who laughs and cries simultaneously . . . . competent . . . . the laudable lass who does a number of things . . . . each of them well . . . . pleasant . . . . the amicable animal lover who sickens at the thought of vivisection . . . . "Slim" is our "big"-hearted friend.

ANTONETTE LOUISE GIAMMARCO

Ambition: Receptionist

Hobby: Dancing Pet Aversion: Oral Topics
Activities: Dante Club 2, 3, 4;

UNOBTRUSIVE . . . . calm . . . . screaming babies, screeching fire engines, and whining cats would never shatter her nerves . . . . escapes the monotony of every day life by reading "True Stories" . . . . we know that Nina's friendly disposition will make her successful as a receptionist.

JOAN MARGARET GLENNON

Ambition: Medical Secretary

Hobby: Doll Collecting Pet Aversion: Double Chemistry Periods
Activities: O. L. I. Committee; Junior Science Club 4; Basketball 2; Minstrel Show 4.

SOPHISTICATED . . . . gives the appearance of being unconcerned . . . . has a passion for classical music, but beats out a mean popular tune, too . . . . reads . . . . knits . . . . listens to the radio . . . . eats . . . . all at the same time . . . . indicative of Joannie's amazing power of concentration!

JANICE GRILLO

Ambition: Hairdresser

Hobby: Dancing Pet Aversion: Two-Timers
Activities: Dante Club 2, 3; Commercial Club; Special Chorus.

VERACIOUS . . . . cheerful . . . . always well groomed . . . . a pleasing personality which has attracted and held many friends . . . . can "cut a rug" with more ease than a stencil . . . . always regaling her classmates at recess with the many incidents that happen to us girls.

ROSE MARIE ANN GRILLO

Ambition: Air Hostess

Hobby: Dancing Pet Aversion: Conceited Boys
Activities: Dante Club 2; Basketball 2.

PLEASANT . . . . her good humor puts everyone in a happy mood . . . . doesn't seem a bit frustrated when dashing down the corridor at 8 o'clock . . . . a "good sport" at all sport events . . . . Rose will certainly achieve many lasting friendships and many triumphs.

ELEANOR GRITTE

Ambition: Cartoonist

Hobby: Sports Pet Aversion: Gossipers
Activities: Dante Club 2, 3, 4; Minstrel Show 2, 4; Basketball 2.

HAPPY . . . . dreamy . . . . friendly . . . . having a party? . . . . want it to be a success? . . . . then be sure to invite Eleanor . . . . want your picture drawn? . . . . Eleanor's ambition to be a cartoonist shows possibilities . . . . maybe our handsome features will soon have due recognition . . . . adorning the funny page!

ANNE MARIE GUERINO

Ambition: Medical Secretary

Hobby: Baking Pet Aversion: Cigar Smoking
Activities: Commercial Club 3, 4; Basketball 2.

GENUINE . . . . Anne chimes in the fun and laughter . . . . never "pops" any "corn" herself though . . . . an enthusiastic sports fan . . . . but ugh! . . . . those big black cigars . . . . intends to wage a lone crusade on all smoke screen offenders . . . . photography has many "high lights" . . . . right?

RITA GUIDI

Ambition: Designer

Hobby: Drawing Pet Aversion: Washing Dishes
Activities: Dante Club 2, 3, 4; Commercial Club 3; Junior Ring Committee.

STIMULATING . . . . her cordial disposition coupled with her cheerful spirit gives a hint of her invigorating nature . . . . her joyful manner seems to be contagious . . . . has a great art ability and will make a fine designer . . . . radiates good will . . . . How can she help but succeed!

ROBERT FRANCIS HARLOW

Ambition: Musician

Hobby: Music Pet Aversion: Girls
Activities: Band 1, 2, 3, 4; Minstrel Show 1, 2, 3.

NOBLE . . . . tall, lean, and lanky Bob has all the necessary characteristics which brand him as the gentleman he is . . . . one of the "three blind mice" whose dark glasses are almost a disguise . . . . a great musician who can only become greater.

JOSEPH BENJAMIN HARRIS

Ambition: Dental Technician

Hobby: Sports Pet Aversion: Italian Class

Activities: Junior Ring Committee; Junior Dance Committee; Basketball 1, 2, 4; Football 1, 2; Band 1, 2, 3, 4; Minstrel Show 4; Student Handbook Committee 4; Dante Club 2, 3, 4; Junior Science Club.

HAPPY-GO-LUCKY . . . . his infectious good humor never ruffled — despite that red hair . . . . delights in playing pranks on his surprised classmates . . . . shines on the basketball court . . . . as end-man, he gave his all . . . . success to Joe who's the joy of M. H. S.

ELIZABETH ANN HIXON

Ambition: Beautician

Hobby: Sports Pet Aversion: Staying in Nights

Activities: Class Treasurer 1; Band 2, 3, 4; Basketball 2, 3, 4; Dante Club 3; Minstrel Show 4.

DYNAMIC . . . . a little package full of spirit . . . . this skillful baton twirler has even fascinated the Braves . . . . has enough courage to clip her hair short . . . . with the artistic contours of her face, the hairdo hardly matters . . . . generous . . . . shares everything . . . . except those boyfriends!

ESTHER PAULINE HOLLAND

Ambition: Commercial Designer

Hobby: Sketching Pet Aversion: Feathers

Activities: Commercial Club 3, 4; Special Chorus; Senior Week Committee.

AFFABLE . . . . sunny . . . . keeps things humming . . . . fun loving nature . . . . easiness of manner invites confidence . . . . possesses an irrepressible giggle . . . . her friendliness insures popularity . . . . her talent in art insures admiration and respect . . . . Tootsie has a charm all her own!

DELFINA BEATRICE HOMAND

Ambition: Air Hostess

Hobby: Dancing Pet Aversion: Waiting

Activities: Commercial Club 3, 4; Special Chorus.

CAREFREE . . . . quiet in school, but peppy outside . . . . always busily occupied during extra periods . . . . she has a great interest for outdoor sports . . . . doesn't talk much about her personal affairs . . . . don't hesitate to tell us, Del, we won't breathe a word!

MAYBELLE DOROTHEA IANNETTI

Ambition: Dental Assistant

Hobby: Swimming Pet Aversion: Spiders
Activities: Dante Club 2, 3; Commercial Club 4; Basketball 1, 2, 3.

SWEET . . . . sincere . . . . likeable . . . . serious at work . . . . gay at play . . . . her social life is complete . . . . speaks quietly and impressively . . . . her soft smooth skin is made more attractive by an occasional flush . . . . adorably feminine . . . . the dentist's patients will have a speedy recovery!

ALEXANDER DANIEL IANNITELLI

Ambition: Writer

Hobby: Sports Pet Aversion: Dancing
Activities: Dante Club 2, 3, 4; Intramural Basketball 3, 4; Junior Science Club.

RETIRING . . . . keeps to himself most of the time . . . . except in Italian A . . . . peeps at us from behind the wheel of his father's car . . . . a good student, but not too studious . . . . his affable and helpful disposition will win for him, success.

MILDRED LOUISE KNIGHT

Ambition: Hairdresser

Hobby: Roller Skating Pet Aversion: Waiting
Activities: Commercial Club 4.

ARGUMENTATIVE . . . . but only because she's broad-minded enough to see the other side of situations . . . . a friendly little girl with a squeaky "giggle" . . . . at the Patrician, she enjoys scooping ice cream . . . . here she views MANy interesting subjects . . . . scoop up much happiness, Milly!

PAUL FREDERICK KRATZSCH

Ambition: To Go to Heaven

Hobby: Swimming Pet Aversion: Braggarts
Activities: French Club 4; Student Council 3; Junior Dance Committee; Junior Senior Reception Committee; Handbook Committee.

STOIC . . . . never betrays any emotion . . . . seldom shows his lighter side . . . . studious . . . . a hard, determined worker with a will of iron . . . . can even study on an empty stomach . . . . will very probably achieve his earthly ambitions . . . . wish we knew what they were!

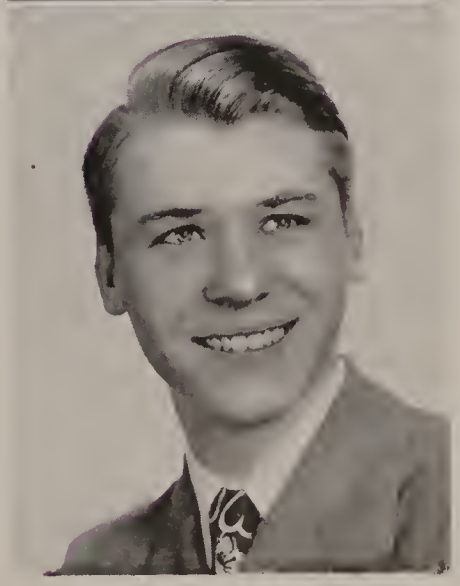

JUNE SELMA LARSON

Ambition: Secretarial Work

Hobby: Music Pet Aversion: Keeping Her Shoes On
Activities: Student Council 1, 2, 3; Press Club 1; Cheerleader 3, Captain 4; Junior Ring Committee; Junior Dance Committee; Commercial Club, Board of Directors 4; O. L. I. Committee; Script Editor; Choral Music; Basketball 2; Junior-Senior Reception; Minstrel Show 4.

CO-OPERATIVE . . . . Our nifty cheerleader captain has an undying spirit which is inspiring . . . . an efficiency and intelligence which is admirable . . . . versatile qualities and a beaming expression we all envy . . . . her future is unclouded . . . . but please, June, pass the incense along with those shoes!

NORRY JOSEPH LESSARD

Ambition: Musician

Hobby: Music Pet Aversion: Boogie Woogie
Activities: Band 1, 2, 3, 4; Minstrel Show 1, 2, 3, 4; Orchestra 2, 4; Dante Club 2, 3, 4; Commercial Club 3; Senior Week Committee.

DEXTROUS . . . . his cleverness and wit in impersonating people and playing poker has won him many "full houses" . . . . the little boy behind the big bass drum . . . . likes the taste of the licorice stick . . . . the Jeff half of Norry and Mike . . . . Take it away, Maestro!

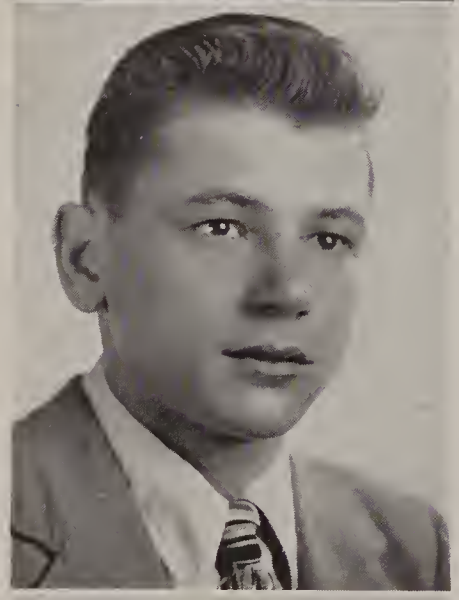

CHARLES LOUIS LIBERTO, JR.

Ambition: Pharmacist

Hobby: Reading Pet Aversion: Sophisticated Girls
Activities: Dante Club 2, 3; Junior Science Club 3; Basketball 2, 3; Senior Week Committee.

TACITURN . . . . speaks sparingly, but manages to give vent to his anger by occasional mumbles and grumbles . . . . looks like a mad scientist in Miss Ford's rubber apron . . . . possesses a keen mind . . . . specializes in sports' knowledge too . . . . Remember, Charlie, not all girls are sophisticated.

MARIE ELAINE LOMBARDI

Ambition: To Travel

Hobby: Dancing Pet Aversion: Early Rising
Activities: Basketball 1, 2, 3; Dante Club 2; Commercial Club 4.

ENERGETIC . . . . displays vitality on the basketball court and on the dance floor . . . . follows the name bands . . . . knows all the hit tunes . . . . watch those dark eyes snap when she engages in debates . . . . has fortitude and charm . . . . send us a post card, Marie.

NANCY CAROLINE LOVEJOY

Ambition: Hairdresser

Hobby: Horses Pet Aversion: Conceited People

RADIANT . . . . mirth wrinkles itself up in her cute little nose . . . . she can be found gossiping at recess in front of A-3 . . . . aggravates the frustrated operator by tying up the phone talking with Rose or Eleanor on some engrossing topic . . . . probably school!

PAUL LEONEL LUCIER

Ambition: Mechanic

Hobby: Sports Pet Aversion: Homework

Activities: Football 4.

STALWART . . . . the strong, but not silent type . . . . when the hunting season is on — all else is forgotten — including school . . . . mechanically proficient . . . . spends his spare time tuning up the car for those Franklin trips . . . . is "teasing" a favorite sport too, Paul?

MARIE JUNE LUISETTI

Ambition: Laboratory Technician

Hobby: Sports Pet Aversion: Soap Operas

Activities: Press Club 1; Junior Ring Committee; Junior Science Club, Secretary 3, Vice President 4; O. L. I. Committee; German Club, President; Minstrel Show 3; Basketball 2; Junior-Senior Reception Committee.

SPARKLING . . . . a pair of flashing dimples . . . . a scientific mind . . . . an energetic willingness to work . . . . Einstein himself would be charmed to distraction . . . . has a great many "cousins" but loves them all . . . . our little "sunshine girl" . . . . stands firmly on her motto "Semper *HUNGERE*."

CARL PETER MACCHI

Ambition: News Photographer

Hobby: Sports Pet Aversion: Home Work

Activities: Football 1, 2, 3, Co-captain 4; Intramural Basketball 2, 3; Commercial Club, Sports Editor.

RUGGED . . . . ROUGH . . . . snatches homework from quivering damsels . . . . TOUGH — broad-shouldered . . . . races down the football gridiron escaping every tackle . . . . READY — willing to give anybody a lift in his jalopy . . . . especially a female . . . . never fear — things will always come your way, Carl.

CLAIRE MAY MACCHI

Ambition: Dietitian

Hobby: Music Pet Aversion: Radio Commercials

Activities: Dante Club 2, 3, 4; Junior Science Club 3, 4; German Club, Secretary 4; Minstrel Show; O. L. I. Committee, Photo Editor; Junior-Senior Reception Committee.

STATELY . . . . a conscientious worker whose neat papers startle even the teachers . . . . surprised us with her latent musical talent . . . . Claire's one of those rare Italian blondes . . . . dignified and gracious . . . . anything that's rare is very precious and very much sought after!

CONSTANCE MAIRE MASSARO

Ambition: Hairdresser

Hobby: Sports Pet Aversion: Oral Topics

Activities: Dante Club 3, 4.

WINSOME . . . . gay . . . . her contagious laugh makes life happy for everyone around her . . . . honest . . . . always expresses herself with sincerity and frankness . . . . we know that Connie in her carefree manner has and always will be successful in making her "bows" at Woolworth's.

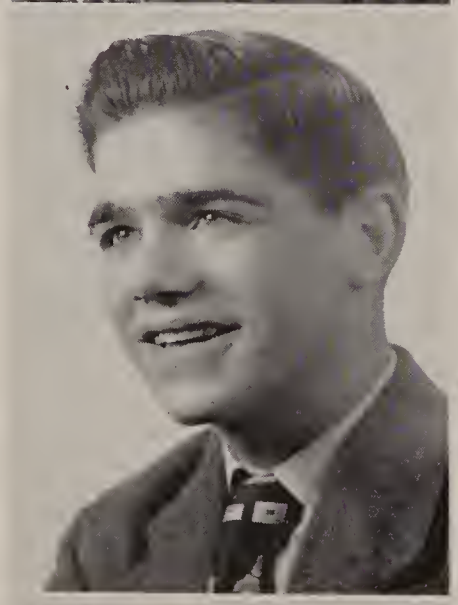

LEOPOLDO NOE MASTROIANNI

Ambition: Store Manager

Hobby: Sports Pet Aversion: Geography

Activities: Baseball 1, 2; Basketball 2, 3; Football 2, 3, 4; Dante Club 2, 3; Junior Ring Committee; Band 1, 2; Minstrel Show 1, 2, 3, 4; Student Council.

FACETIOUS . . . . laughter echoes his footsteps . . . . mirth trips just behind him . . . . happiness travels with him everywhere . . . . courage and celerity grip him in a football game . . . . perserverance upholds him in an argument . . . . his popularity is assured . . . . "Polly's" success is inevitable!

ALBERTA MARIE MAZZARELLI

Ambition: Dietitian

Hobby: Sports Pet Aversion: Getting Up Early

Activities: Dante Club 2, 3, 4; Junior Science Club 4; O. L. I. Committce; Basketball 2, 3; Minstrel Show 4; Junior-Senior Reception Committce.

DEMURE . . . . sincere . . . . a girl whom you can entrust with all your darkest secrets . . . . struggles to restrain her cousin from impetuous action on impulse . . . . affectionately called "Birdie" or "Tweet" . . . . both neat and petite . . . . vigorously defends Boston's Beans . . . . we wonder why?

CLAIRE MARIE MAZZARELLI

Ambition: Journalist

Hobby: Drawing Pet Aversion: Cats

Activities: Press Club 1; Class Vice President 1; Student Council 1, 2; Junior Dance Committee; Minstrel Show 4; Junior Red Cross Delegate 3, 4; Science Club 4; O. L. I. Committee; Basketball 3; French Club, Secretary 4; Junior-Senior Reception Committee.

IMAGINATIVE . . . .creative . . . . cleverness and originality find expression in delightful drawings . . . . her literary ability highlighted our class skits and O. L. I. . . . . her limpid brown eyes reflect whimsical humor and tolerance . . . . Claire'll always be on the "Beat" with ease . . . . if not celerity!

PAUL VERNON McCAUSLAND

Ambition: To Travel

Hobby: Horses Pet Aversion: None

Activities: Football 1, 2, 3, Co-Captain 4; Basketball 3, 4; Baseball 3, 4; Intramural Basketball 1, 2; Commercial Club 3, 4; Minstrel Show 2, 3, 4; Senior Week Committee.

AGILE . . . . quick . . . . jumps high to sink those baskets . . . . runs evasively by his dazed opponents on the gridiron . . . . bounces rhythmically up and down "back in his saddle" . . . . our nimble juggler who even deserted the stage to get a laugh . . . . happy landings, "Red"!

GEORGE DAVID McGILL

Ambition: Architect

Hobby: Jazz Pet Aversion: Girls

Activities: Junior Science Club 3; Junior Dance Committee 3; Minstrel Show 3, 4, Interlocutor; Football 1, 2; O. L. I. Committee, Editor; Junior-Senior Reception Committee; Senior Dance Committee; Press Club 1.

VERSATILE . . . . the awed freshmen think he will be a commentator . . . . the idolizing sophomores think he will be a draftsman . . . . the admiring juniors think he will be a writer . . . . but the respectful seniors KNOW that he is a gentleman and will be a success.

EMERY ANGUS McKENZIE

Ambition: Mechanic

Hobby: Sports Pet Aversion: Oral Topics

Activities: Junior Science Club; Intramural Basketball.

EASY-GOING . . . . always enjoys a funny joke or story . . . . one of Miss Pianca's favorite French students . . . . seems to find our athletic matches interesting . . . . doesn't say much, but he, along with other North Purchase boys, has many friends in West Medway.

MARIE STEWART MCKINLEY

Ambition: Secretary

Hobby: Eating Pet Aversion: Her Double Chin

Activities: Class Vice President 2, 3; Student Council, Secretary 3, Vice President 4; Commercial Club 3, 4; Junior Dance Committee; O. L. I. Committee; Junior-Senior Reception Committee; Girls' State Representative.

UNAFFECTED . . . .sincere . . . . loyal . . . . well-liked because of her refreshing sweetness . . . . her speech is as golden as her silence . . . . her trick smile fascinates all who meet her . . . . her friendship is really treasured . . . . could her pet aversion be caused by her hobby?

PHILOMENA JOANNE MELE

Ambition: Hairdresser

Hobby: Swimming Pet Aversion: Conceited People

Activities: Dante Club 3, 4.

GENTLE . . . . her step is as gracious and as light as a feather . . . . her voice is as sweet as honey . . . . this plus her quiet sense of humor and her delightful personality is another proof that all good things come in little packages.

CAROLINE IRENE MILLER

Ambition: Traveler

Hobby: Skating Pet Aversion: Homework

MODEST . . . . a little on the bashful side . . . . rarely honored us with her presence at our socials . . . . a sweet face framed by a beautiful mass of thick wavy hair . . . . wholesome good looks just run in the family . . . . a good student . . . . a better friend.

GRACE ELEANOR MILLER

Ambition: Secretary

Hobby: Music Pet Aversion: Oral Topics

LOVELY . . . . quiet . . . . contented . . . . unconcerned . . . . the typical old-fashioned girl . . . . the ideal conduct student . . . . the cause of the palpitations of many a boy's heart . . . . as Tennyson would say, "Grace the fair, Grace the lovable, Grace the lily of Milford High."

EDWARD B. MITCHELL

Ambition: Successful Businessman

Hobby: Jazz Pet Aversion: Adolescent Girls

Activities: Class Treasurer 2, 3; Junior Dance Committee; Junior Science Club 3; Junior Ring Committee; Band 1, 2, 3, 4; Orchestra 2; Minstrel Show 2, 3; Junior-Senior Reception Committee; Senior Week Committee, Co-chairman.

CLEVER . . . . generous . . . . has an endless supply of both intelligent ideas and witty remarks . . . . possesses a rare ability . . . . sees the Beethoven in Boogie . . . . anything can happen when he and Butch put their zoot-heads together . . . . your fortune lies in your character, Ted.

ANTHONY MONTISANO

Ambition: Restaurant Owner

Hobby: Sports Pet Aversion: English

Activities: Dante Club 3, 4; Special Chorus; Football.

LIKEABLE . . . . eager sports fan . . . . greatly admires the historic intelligence of Miss Callanan . . . . soon hopes to have his own restaurant and establish a successful business . . . . with his qualifying personality and disposition, he'll be a definite success . . . . Good luck, "Monty".

ANTHONY MOORADIAN

Ambition: Electrician

Hobby: Baseball Pet Aversion: Exams

Activities: French Club 4; Minstrel Show 4; Junior Science Club 3, 4.

CAPABLE . . . . the amazing apparatus he invented for the Science Club and the accurate calculations he kept for the French Club proved that Tony is mechanically inclined . . . . his work at the locksmith's makes his talents shine . . . . Tony holds the "key" to success.

PETER MORELLI

Ambition: Successful Businessman

Hobby: Baseball Pet Aversion: Dancing

Activities: Dante Club.

ROBUST . . . . his rosy cheeks deepen a shade when girls approach him . . . . his voice becomes vigorous when he's discussing baseball . . . . the volume of his hearty laughter increases with every new joke . . . . Pete's the perfect picture of health, happiness, and potential success.

JOHN TERRENCE MURPHY

Ambition: Business Executive

Hobby: Traveling Pet Aversion: Fickle Women

Activities: Junior Science Club 3.

DIGNIFIED . . . . mannerly . . . . this newcomer to our ranks in 1946 has proven to be a welcome addition . . . . even if he does politely admonish the girls with "your slip is showing" . . . . bet you'll miss those engaging conversations in A-14, Murph!

ANN NIRO

Ambition: Dietitian

Hobby: Sports Pet Aversion: Waiting

Activities: Press Club 1; Minstrel Show 2; Basketball 2; Science Club 3, 4; Dance Committee; O. L. I. Committee; French Club, Vice President 4; Junior-Senior Reception.

VIVACIOUS . . . . "Red" puts that pep in pepper . . . . promotes enthusiasm by her rippling conversation . . . . defies Babe Ruth . . . . beneath that silky titian hair there lies a brawny brain stands by her convictions . . . . how about keeping that temperament under control, Red!

LEON NIRO

Ambition: Proprietor of a Business

Hobby: Bowling Pet Aversion: Manual Labor

Activities: Commercial Club 3, 4; Minstrel Show 4.

SEDATE . . . . soft spoken . . . . good looking . . . . admired by many girls . . . . maybe his congeniality helps . . . . a neat dresser . . . . of course the atmosphere at Bowker's couldn't have anything to do with that (?) . . . . a smooth dancer . . . . may you always glide smoothly through life, Leon.

MARGARET CONSTANCE NIRO

Ambition: Novelist

Hobby: Dancing Pet Aversion: Waiting

Activities: Special Chorus.

OPTIMISTIC . . . . regards the gloomiest subject in a brilliance and splendor that makes her a very pleasant person to know . . . . her sense of humor matches her optimistic quality . . . . jovial . . . . Margaret will produce an entertaining, educational novel . . . . probably entitiled "*M*agnificent, *H*onorable, and *S*evere."

NANCY MARIE RITA PACELLA

Ambition: Beautician

Hobby: Sports Pet Aversion: Mendon Boys

Activities: Minstrel Show 3, 4; Commercial Club, Vice President 3; Dante Club 2, 3; Basketball 2, 3, 4.

SUNNY . . . . that describes her disposition . . . . quite mischievous, but all in good fun . . . . a good sport too . . . . willingly ruffled her dignity to act as "end man" . . . . nobly suffered basketball bruises . . . . loads of school spirit . . . . that's "Nancy with the laughing face!"

ANNA PATRICIA PAGUCCI

Ambition: Private Secretary

Hobby: Dancing with Lulu Pet Aversion: History

Activities: Dante Club 2, 3, 4; Commercial Club 2.

SPIRITED . . . . always on the move . . . . blue eyed Anna prefers dancing to translating her Italian . . . . throws in her lusty cheers at our games . . . . the type of girl who makes a good "pal" . . . . let's hope for the best in all her endeavors.

RUSSELL EVERETT PARKER

Ambition: A Minister

Hobby: Swimming Pet Aversion: Cranky People

OBLIGING . . . . pensive . . . . gives the impression that he is in deep thought . . . . would rather drive his car than come to the school's functions . . . . this lad of the lower Purchase section always was and always will continue to be a pleasant addition to any group.

ATTILIO PEDROLI

Ambition: Chemist

Hobby: Sports Pet Aversion: Dancing

Activities: Junior Science Club 3, 4; Minstrel Show 4; O L. I. Committee.

UNPERTURBED . . . . nothing seems to disturb his tranquility . . . . capably carries out his duty as president of the Science Club . . . . calmly flicks the light off and on during those tense meetings likes cold weather hockey . . . . not affected by girls . . . . unless they're underclassmen!

REGINA LUCY PERROTTI

Ambition: Housewife

Hobby: Being with Armand Pet Aversion: Typing

Activities: Commercial Club 3, 4; Special Chorus.

CHEERFUL . . . . talkative . . . . good natured . . . . kind . . . . the appetizer for a full course of pleasant qualities is her humor . . . . eagerly participates in discussions or arguments . . . . impatient with school only because she keeps visualizing the future . . . . we'll "Dance at Your Wedding" soon, Regina!

ARCANGELO JOSEPH PIANTEDOSI

Ambition: Industrial Designer

Hobby: Classical Music Pet Aversion: Loafing

Activities: O. L. I. Committee, Art Editor; Science Club; German Club.

INVENTIVE . . . . always contriving new devices to speed up progress . . . . handles a "T" square and triangle with as much dexterity as he handled chemical equipment for our Science Club . . . . full of new and interesting ideas in art . . . . let's not forget . . . . he sews too!

ESTHER MARIE PIERSON

Ambition: Secretary

Hobby: Music Pet Aversion: Unsociable People

Activities: Commercial Club 3, Secretary 4; Budget Club, Treasurer, Special Chorus; Senior Week Committee.

HUMOROUS . . . . passes history because she somehow finds it easy to "giggle" at Mr. Sweeney's extreme comparisons . . . . brave . . . . dares to chew gum in school . . . . possesses sparkling, blue eyes which take in every detail of human nature . . . . 'specially that of the opposite sex!

JEANNETTE RASHOIAN

Ambition: Typist

Hobby: Dancing Pet Aversion: Gossipers

Activities: Commercial Club 3, 4; O. L. I. Committee.

ANIMATED . . . . laughing eyes reflect her sunny disposition . . . . a good student . . . . but still finds time for the other "interest" . . . . knows how to enjoy herself . . . . one of the few who swallows all our stories . . . . Jennie's life will be rich and full.

JOSEPH EDWIN REDDEN

Ambition: Learn A Trade

Hobby: Bowling Pet Aversion: Conceited Girls

SLIGHT . . . . a small lad with magnanimous noble qualities . . . . a mild disposition . . . . a kind and generous spirit . . . . a fun-loving if slightly mischievous nature . . . . Joe's everyone's friend . . . . he's a favorite in Mr. Sweeney's class too . . . . generous with his homework . . . . good luck, Joe!

PETER LOUIS ROSSINI

Ambition: Laboratory Technician

Hobby: Stamp Collecting Pet Aversion: French

Activities: Junior Science Club 3, 4.

WITTY . . . . humorous . . . . Pete is noted for his sheepish grin and funny remarks . . . . laughs off everything . . . . homework included . . . . really intelligent . . . . sometimes stuns us with his store of scientific knowledge . . . . a heart of gold and the ways of a gentleman . . . . he's been told!

ANTHONY CARMEN RUSSO

Ambition: Electrician

Hobby: Classical Music Pet Aversion: Dancing

MISCHIEVOUS . . . . Anthony never plots or plans anything, but he always finds himself in hot water . . . . can only mumble when teachers pounce on him . . . . this small fry protests that he IS a senior . . . . ah! . . . . your life will never be monotonous, Anthony!

JEANNE MARIE SCHIAVO

Ambition: Private Secretary

Hobby: Dancing Pet Aversion: Unsociable People

Activities: Commercial Club 3, 4.

GOOD-NATURED . . . . sociable . . . . never enough time to say all that is on her mind . . . . a capable office girl . . . . struck speechless when confronted with Miss Pianca's greeting in French . . . . typically feminine in her curiosity . . . . may you always "come up smiling."

ELIZABETH MARIE SHERILLO

Ambition: Ballet Dancer

Hobby: Dancing Pet Aversion: Fireworks

Activities: Minstrel Show 1; Dante Club 2.

INTERESTING . . . . always has some new bit of news for us to devour . . . . her sense of humor adds vitality to her remarks . . . . . a good listener too . . . . Betty proves she's very elegant, graceful, and talented by her ballet performances . . . . "Dance, Ballerina, dance!"

LILLIAN RUTH SMITH

Ambition: Medical Secretary

Hobby: Reading Pet Aversion: Stella Dallas

Activities: Commercial Club 3, 4; O. L. I. Committee; Basketball 2, 3.

SENSIBLE . . . . her practical views put the dreamers to shame . . . . accomplishes a great deal with little bustle . . . . has such a kind and friendly nature she would even hesitate to swat a mosquito . . . . may your sense and sensibility carry you far ahead, Lil!

FRANCES STEIN

Ambition: Bookkeeper

Hobby: Music Pet Aversion: Loud Boys

Activities: Commercial Club 3, 4.

LOYAL . . . . genuine . . . . answers letters promptly . . . . never keeps one waiting . . . . prefers the name "Fay" . . . . always in the mood for a good time . . . . her sweet laugh has warmed many a heart . . . . sparkling eyes that seem to dance when she smiles . . . . truly a good friend!

MABEL STEVENSON

Ambition: To Study Dramatics and Voice

Hobby: Dancing Pet Aversion: New England Weather

Activities: French Club 4; German Club, Treasurer 4; Theo-Harmony Club 4.

PRECISE . . . . translates French and German with equal facility and exactness . . . . never invents her own words . . . . musically inclined . . . . appreciates classical recordings but still enjoys a ballad . . . . loves to dance to Strauss waltzes . . . . her golden voice is as enchanting as her unruffled personality!

MARIE JEAN STOICO

Ambiition: Receptionist

Hobby: Playing Records Pet Aversion: Freckles

Activities: Dante Club 2, 3, 4.

BUOYANT . . . . always in a good mood . . . . always defends her rights . . . . always bustling about . . . . always a step ahead . . . . her natural ability to keep a conversation going never failed her in Italian A . . . . you have our good wishes for a successful future, Marie.

SELMA SWARTZ

Ambition: Merchandiser

Hobby: Music Pet Aversion: Insincere People

Activities: French Club 4; Debating Club 3; Junior Science Club; Intramural Basketball 4; O. L. I. Committee.

AMBITIOUS . . . . always sets a goal for herself and strives to reach it . . . . convincing . . . . is happiest when she is talking on some deep subject . . . . her thirst for knowledge, combined with her natural abilities, will surely be the cause of a spectacular success.

JEANNE MARIE TOCCI

Ambition: Receptionist

Hobby: Music Pet Aversion: Conceited People

Activities: Dante Club 2, 3, Secretary 4; Commercial Club, Treasurer 3, Co-editor 4.

BLITHE . . . . she's bubbling over with merriness, joy and gayety . . . . a genuine person . . . . speaks her mind freely — her opinions are worth listening to . . . . all this confirmed by her honor grades . . . . with her graciousness and tact she will charm the clients' hearts.

ROSE MARIE TOMASO

Ambition: Hairdresser

Hobby: Movies Pet Aversion: Oral Topics

Activities: Dante Club 2; Basketball 1, 2.

BRIGHT . . . . smiling . . . . no gathering is complete without her dimpled presence . . . . happy-go-lucky . . . . troubles and worries never plague her . . . . dancing, bright lights, and music make her dreamy . . . . a peppy conversation seasoned with laughter makes her sunny . . . . Rosie just smiles all the while!

GEORGE ALEXANDER TOROSIAN

Ambition: Artist

Hobby: Fishing Pet Aversion: Untidy Girls

Activities: Commercial Club, Art Editor; Football 1, 2, 3, 4; Minstrel Show 3, 4.

TITANIC . . . . lovable "Big George" will be remembered by us always . . . . a tower of strength in the football line, but equally at home at an easel . . . . his laughter will ring through the halls of M. H. S. for a long time . . . . Luck always, "Big George."

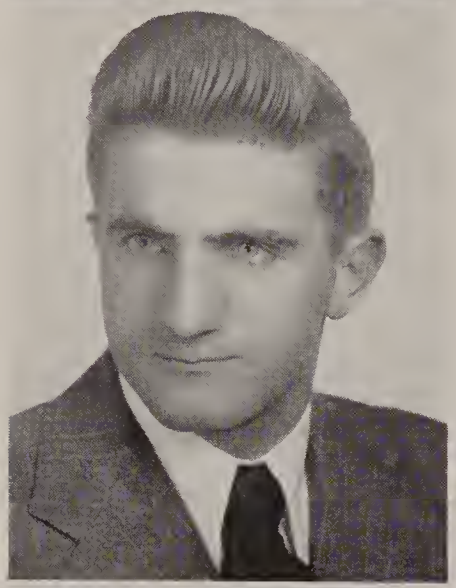

JOSEPH ANGELO TOSCHES

Ambition: Physical Instructor

Hobby: Sports Pet Aversion: Formal Dress

Activities: "Good Government Day" representative; Football 1, 2, 3, 4; Baseball 1, 3, 4; Junior Science Club; German Club; Dante Club 2, 3; Intramural Basketball 1, 2, 3; Student Council 4.

HEROIC . . . . polite . . . . a real gentleman . . . . has a good word to say about everyone . . . . bashful but never hesitates to help fair maidens in distress . . . . plays football courageously and with an air of gallantry . . . . Joe may be distinguished as the class *PRINCE VALIANT!*

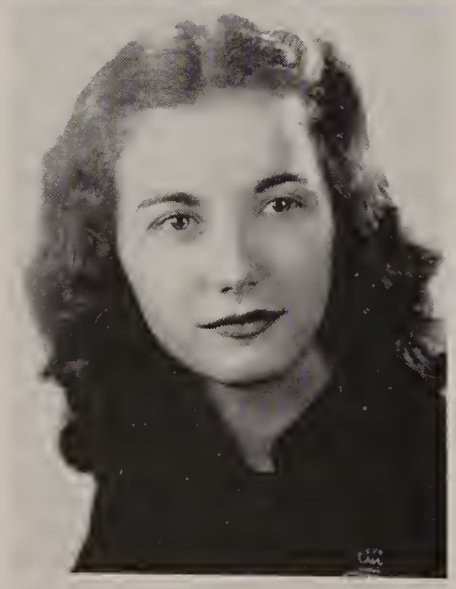

ANGELA DOLORES TREVANI

Ambition: Model

Hobby: Clothes Pet Aversion: Senior Boys

Activities: Dante Club 1; Commercial Club 3, 4.

ATTRACTIVE . . . . lively . . . . our own jitterbugging genius . . . . manifests her exquisite taste by the clothes she wears and the graceful way in which she wears them . . . . of diminutive stature and happy disposition . . . . with her natural qualifications her ambition should be realized.

ROSE MARIE TROTTA

Ambition: Secretary

Hobby: Dancing Pet Aversion: Windy and Damp Days

Activities: Dante Club 2, 3, 4; Commercial Club.

JOLLY . . . . carefree . . . . helpful . . . . certainly not the worrying type . . . . always ready to join in the fun . . . . school is no problem for Rosie . . . . she always manages to get by . . . . we are certainly more than proud to have such a valuable friend.

ANTHONY JOSEPH VOLPE

Ambition: Musician

Hobby: Writing Letters Pet Aversion: Reading Poems

Activities: Band 1, 2, 3, 4; Football 1, 2, 3, 4; Student Council, Treasurer 4; Theo-Harmon Club; Intramural Basketball 1, 2.

TALENTED . . . . plays the piano with a certain graceful artistry . . . . creative . . . . has a touch of genius . . . . one of the few to compose a M. H. S. class ode . . . . plays a rugged game of football . . . . The combination of Tony's talents is rare and is a guarantee of success.

JENNIE MARY VOLPE

Ambition: Navy Nurse

Hobby: Roller Skating Pet Aversion: Memorizing

Activities: Basketball 1.

COMPOSED . . . . never boisterous . . . . slightly quiet until you get to know her . . . . then listen to that flow of eloquence . . . . her easy, pleasant ways prove that "Jenny" sees the world "through rose colored glasses" . . . . a true friend . . . . yes, she's "Rosy's" bosom pal!

JOAN MARIE VOLPICELLI

Ambition: Private Secretary

Hobby: Dancing Pet Aversion: Waiting

Activities: Commercial Club 2, 3, 4; Special Chorus.

FRIVOLOUS . . . . often discloses to us her gay personality . . . . shorthand is no short cut for Joan . . . . Vivid . . . . is prettiest on the peak of excitement . . . . her green eyes flashing . . . . her sweet face flushed . . . . has many admirers at Lyonhurst . . . . has many admirers at old M. H. S.

ROBERT PETER VOTOLATO

Ambition: Medical Surgeon

Hobby: Sports Pet Aversion: The "New Look"

Activities: Band 1, 2, 3, 4; Baseball 1, 2, 3, 4; Basketball 1, 3, Captain 4; Football, Manager 1, 3; Student Council 3, 4; Class President 1; Junior Science Club; Orchestra; Minstrel Show 2, 3; Boy's State Representative.

DASHING . . . . athletic . . . . flashes down that basketball court so swiftly and tours those bases so energetically, you'd think a teacher was chasing him . . . . good-looking . . . . dresses sharply . . . . has that chivalrous manner and irresistible charm . . . . looks as if the feminine heart attacks will increase!

In Memoriam

Anthony Cifizzari

That fateful day had come
With a shock that stunned us all.
Tony no more was with us
He had answered God's early call.

His laugh, his jokes, his smiling face,
We will know them here no more,
But he will greet us once again
Upon that distant golden shore.

Sidney Deboer

ACTIVITIES

ACTIVITIES

Clubs *Organizations*

DRUM MAJORETTES

Junior Prom

Science Club Informal

O. L. I. Committee

EDITOR-IN-CHIEF
David McGill

ART EDITOR
Angelo Piantedosi

BUSINESS MANAGER
Michael DePasquale

PRODUCTION MANAGER
William Balmelli

LITERARY EDITORS
Marie Luisetti
Claire Mazzarelli

SPORTS EDITOR
John Covino

CIRCULATION MANAGER
Sidney DeBoer

PHOTO EDITOR
Claire Macchi

SCRIPT EDITOR
June Larson

Associates on O. L. I.

Rosalba Allegrezza
Eleanor Baanoli
Beverly Clarke
Theresa De Maria
Joan Federici
Eleanor Gandolfi
Joan Glennon
Alberta Mazzarelli
Marie McKinley
Ann Niro
Eleanor Oliva
Attilio Pedroli
Jeannette Rashoian
Lillian Smith
Selma Swartz

High Praise is Due the Diligent Members of the Year Book Committee for their Excellent Work

HERE WE HAVE OUR O. L. I. EDITORS

Seated: John Covino, Attilio Pedroli, Marie Luisetti, David McGill, Claire Macchi, June Larson.
Standing: Michael DePasquale, Angelo Piantedosi, Sidney DeBoer, Claire Mazzarelli.

Everyone was working under pressure — the pressure of time. Suddenly the startling ring of the telephone seemed to snap the tension. It was our photographer with the good news that each new flash of his camera had brought a clear, harmonious picture. Seated before a desk covered with shiny, glossy pictures, the fatigued photo-editor received this information with relief and delight. The caption committee heard nothing for they were engrossed in an argument concerning a suitable title for the photo of the O. L. I. Committee at work.

Presiding over this turmoil and progress were affable Mr. Higgiston and Mr. Sweeney, who so nobly stuffed their cars with O.L.I. material ready for the printer, and who guided the committee with their advice which has proven to be invaluable.

Yes, the colorful pages of this book certainly reflect the diligent work of a skillful committee and their co-operative advisers. Since the group was appointed in January, 1948, they set out, almost simultaneously, to create this book of the memories we cherish. They ardently desire to make this O.L.I. an outstanding edition to be proud of. Into this book has gone, therefore, their sincerest efforts. The class of 1949 will have to produce an extraordinary edition to beat this one!!

A Fitting Finale For a Successful School Year Was Planned by the Senior Week Committee Members

The Senior Week Committee was capably directed by co-chairmen Edward Mitchell and Marie Del Castello.

The Senior Week Committee, headed by co-chairmen Edward Mitchell and Marie Del Castello, planned an adventurous week for the members of the senior class.

This year the activities are more entertaining than ever before or probably ever shall be. It gets off to a start with a day of exciting races and contests. As this program draws to a close, we wonder if we will ever recuperate. We do, somehow, and now comes . . . Senior Night and the dedication of the OAK, LILY, and IVY to Miss Mary B. Ford, ,our kindly teacher who helped bring us to our night of nights . . .

Graduation night! Nervously squirming in our seats on the stage, we wait for our diplomas, those slips of paper that make us graduates and sends us on to the excitement of preparation for our . . .

Annual outing. This is the day we can enjoy to the fullest the companionship of our fellow classmates. And now the week is brought to an end with . . .

The Alumni Banquet and our introduction into the Alumni Association of the Milford High School.

As we ponder over the past week, we know we have said: "Goodbye." Goodbye not only to a school but to a way of life we will always remember.

Here Are the Associate Chairmen of the Senior Week Committee

First Row: C. Liberto, D. DeSantis, T. Mitchell, N. Cashorali, P. Kratasch.
Second Row: M. Lombardi, P. McCausland, E. Holland, V. Acquafresca, M. Stoico, P. DeLuca, E. Pierson, M. Stephenson, and R. Guidi.

Here is a List of Members of the Senior Week Committee

Co-chairmen — Marie DelCastello, Edward Mitchell

James Ackerman
Vivian Acauafresca
Lester Apicella
Nicholas Cashorali
Phyllis DeLuca
Daniel DeSantis
Raymond Elliott
Peggy Ann Forss
Rita Guidi
Esther Holland
Paul Kratzsch
Norry Lessard
Charles Liberto
Marie Lombardi
Carlo Macchi
Paul McCausland
Esther Pierson
Mabel Stephenson
Marie Stoico
Joseph Tosches
Robert Votalato

The Student Council Continued to be Friendly and Helpful Toward All Class Members

Here we have the Student Council gathered after a meeting to decide on some new attraction for an Assembly Program.

The purpose of the Student Council is to give the pupils a part in governing themselves. Any member has the right to bring to the attention of the council any suggestion or question which he may wish to have discussed. These matters are thoroughly talked over at the meetings and then voted upon. Our constitution was drawn up this way, and often it was approved by Mr. Tosches, it was submitted to the students and voted upon by the entire student body.

During the year the Student Council sponsored many socials and parties. Probably the most enjoyable was our Christmas party, which was held on the day before our holidays began. The Student Council also presented four programs with outside talent. These, too, were well received.

Left to right:
Marie McKinley, Vice President
Eveline Celozzi, Secretary
Raymond Elliott, President
Anthony Volpe, Treasurer

Our Recently Organized Handbook Committee Worked Diligently in Formulating a Beneficial Booklet for Future Students

Members of the Handbook Committee, knowing they have worked conscientiously for the benefit of their school, smile happily for the photographer.

The Handbook Committee is about to publish, for the first time, a book to be distributed to all incoming students. This should be a help to anyone unfamiliar with the high school because it lists the names of all faculty members, the various clubs, a diagram of each floor, the rules and regulations by which the school is governed, and other valuable information which all students should know. The committee is composed of students chosen from each of the four classes, and meetings are held weekly in the school library. At the fourth meeting of the Handbook Committee, the following students were elected to office: Alfred Foglio, Chairman; Eleanor Oliva, Editor; John Mazzone, Assistant Editor; Joseph Harris, Circulation Manager; Eleanor Johnson, Secretary.

This type of book has proven very helpful to freshmen in other schools and it is to be hoped that it will be of assistance to the pupils here. It is something that should make their entrance into high school a little easier.

The members of the OAK, LILY, and IVY staff wish you luck with your book, and we feel sure that it will have the success it deserves.

The Handbook Committee of the Student Council with adviser, Mr. Harold Moran.

The Unsurpassed Enthusiasm of The 2 Circolo Dante Predicted its Successful Season

THE DANTE CLUB SENIORS —
First Row: P. DeLuca, M. Stoico, J. Tocci, A. Micelotti, Miss DeSalvia, J. Covino, E. Oliva, C. Macchi, A. Mazzarelli.
Second Row: W. Balmelli, R. Balcani, T. DeMaria, R. Guidi, V. Acqualiesca, G. Consigli, Eleanor Gritte, R. Andiela, J. D'Onofrio.
Third Row: J .Harris, A. Pagucci, R. Trotta, N. Lessard, N. Alzerini, E. Bagnoli, A. Iannitelli.

This year II Circolo Dante was again organized under the direction of Miss Mafalda DeSalvia. A large group of enthusiastic students attended the first meeting and signified their intention of becoming active members of this interesting club. These people were elected to office: President, Anthony Micelotti; Vice President, Eleanor Oliva; Secretary, Jeanne Tocci; Treasurer, John Covino.

The primary purpose of II Circolo Dante is to promote a knowledge of and an interest in that sunny warm, and historic Mediterranean country, Italy, through the study of its language.

We have all learned vaguely about the romantic canals of Venice, the moonlight shining on the ruins of the Coliseum, the lovely northern valleys ringed with the snow-covered Alps, but until we studied the liquid Italian language, we could not appreciate the beauty of these things. The language reveals the beauty of Italy, the greatness of her artists and painters, and the antiquity of her civilization.

This year we wish to extend a sincere welcome to Miss Philomena Colavita, a newcomer to our faculty. We hope she will be as successful in her teaching Italian as her predecessors have been. To Miss DeSalvia go our thanks for a very interesting year.

French Club - Had a Very Successful Season
Under the Supervision of Miss Margaret Pianca

Behind Piano: President, Nicholas Cashoralli; Vice-President, Ann Niro.
Left to Piano: Selma Swart, Mabel Stevenson, Rosalba Allegrezza.
Right of Piano: Elizabeth Bushnell, Claire Mazzarelli, Secretary; Paul Kratzsch, Anthony Mooradian, Treasurer.

The French Club, or Le Cercle de Jean D'Arc, enjoyed another successful year under the capable guidance of Miss Margaret Pianca. This is the twentieth year of the club's existence, and it has grown in stature and importance with each year.

Our first meeting, held on the last Friday of September, was devoted to the election of the following officers: President, Nicholas Cashorali; Vice-President, Ann Niro; Treasurer, Anthony Mooradian; Secretary, Claire Mazzarelli. This meeting was the one we had looked forward to, for membership in the club is restricted to seniors studying third year French.

The club met on the last Friday of each month, and before each meeting a chairman was appointed to direct the program for the next meeting. These programs were always very interesting. We discussed, in French, the many books we had read in class, we acted out many humorous playlets, and we enthusiastically sang all the French songs we had learned to sing to the accompaniment of Miss Joan Glennon, our capable pianist.

Our grateful thanks go to Miss Pianca, our adviser, for an enjoyable year. Without her interest and instruction we probably would never have learned so much about France and her people. She led us, in imagination, through the beautiful city of Paris, she introduced us to French customs and manners, and we learned to know a nation that has always been our friend.

The German Club Held Many Meetings Under The Direction of Fraulein Pianca

Front row, left to right: M. Luisetti, C. Macchi.
Second row, left to right: N. Cashorali, J. Tosches, A. Piantedosi, M. Stevenson.

Anybody looking into Room A-15 any fifth period that the German Club is meeting would be in for a big surprise. We lay aside our textbooks, sit up straight and pay attention, for we know we are about to enjoy ourselves.

German Club

After President Marie Luisetti calls the meeting to order, Secretary Claire Macchi and Treasurer Mabel Stevenson read their reports. Vice-President Joseph Tosches stands by Music Director Nicholas Cashorali, and Angelo Piantedosi prepares to lead us in song. How we love to sing "Drei Herzen", "Die Lorelei" and many other German folk songs.

The most enjoyable part of the whole program is when Fraulein Pianca begins to talk. She entrances us with her tales of the Germany she knew and loved. We have learned so much about the customs, manners, and people of that interesting country. Fraulein Pianca also introduced us to German taste in food when she made us some of her famous "Apfelkuchen" (apple-cake to you). We also spent a very interesting evening at Lasell Junior College, when, at the invitation of a former classmate, we attended a German program there.

If, when we leave school, we remember anything at all of German, it will be because of Fraulein Pianca's efforts in our behalf. To her we "Dunkeschön."

The Future Einsteins of M. H. S. Presented Many Fascinating Experiments

Here we have the future scientists surrounding their officers in our library.

Marie Luisetti, Vice President — Nicholas Cashorali, Secretary — John Mazzone, Treasurer — Attilio Pedroli, President

This year marks the eighteenth anniversary of the Junior Science Club. It has always been supervised by Mr. Fred Metcalf whose untiring efforts have made this club one of the most interesting and valuable organizations in the school.

Our meetings are held every third Monday evening at the high school. At the first meeting, held in November, the following officers were elected: President, Attilio Pedroli; Vice-President, Marie Luisetti; Secretary, Nicholas Gashorali; Treasurer, John Mazzone.

The chief aim of the club is to stimulate an interest in science by showing that science can be a fascinating subject if properly approached.. At each meeting the members gave short talks on some of the latest scientific developments. We also listened to instructive lectures and saw interesting motion pictures. Sometimes the members themselves conducted experiments for us. These activities were followed by discussions in which the members took part.

While the aim of our club was to encourage an interest in science, we did not neglect the social side of our high school days. Our Christmas and May parties were noted for their gayety and charm. Every detail for decoration and entertainment had been worked out beforehand, so that the club members and their guests experienced a thoroughly enjoyable evening.

The members of the Junior Science Club will always be grateful to Mr. Metcalf, our adviser. It was an honor and a privilege to work with him.

The Commercial Club Was Successfully Directed By Miss Eva Burns

The Commercial Club issued many outstanding editions of their organization's pride and joy. Here we see them gathered after one of their meetings.

At the first meeting these officers were elected: President, Leon Niro; Vice President, Elvira Sidoni; Treasurer, Lillian Ruggiero; Secretary, Esther Pierson. This year the club is organized as a corporation, and the Board of Directors supervised the meetings and make plans for the coming months.

Our meetings this year have been very instructive and interesting. Miss Burns, capable adviser, has tried to acquaint us with the problems which will face us in the business world, and to bring out any special talents and skills which will help us to do a better job when we leave school. By our membership in this club, we feel that we all will be better citizens of tomorrow.

The officers of the Commercial Club are seated: Leon Niro, President; Esther Pierson, Secretary; standing, l. to r.: Elvera Sidoni; Vice President, Lillian Ruggiero, Treasurer.

One of the most important features of the organization is our monthly publication, "The Commercial Club Paper." This paper contains articles of interest to students, short stories, accounts of all school activities and, of course, the popular "Buzz' column.

We hope that the Commercial Club will continue to flourish, and that future students will get as much enjoyment and benefit from it as we have. To Miss Burns go our heartiest thanks for her interest and supervision.

The Minstrel Show Cast Received Much Praise For Its Outstanding Performance

Here we see the cast of the Minstrel Show taking a curtain call after a successful performance. Our Editor-in-Chief David McGill served as interlocutor.

David McGill, our interlocutor for the second time, was at his best. The five endmen, Joseph Harris, Paul MacCausland, Robert Granger, Paul Mastroianni, George Torosian, and endlady, Nancy Pacella, kept the audience chuckling with their jokes and songs. .

The enthusiastic chorus supplied some of the background for the vocal solos, ably rendered by Norma Calzone, Beverly Miller, Catherine Moore, Carol Tredeau, Olga Diomedes, Rose Marie Balconi, the Milani twins, Michael Berardi and Walter Bradanick. Dancers Barbara Mitchell, Marilyn Tessicini and Louis Bertonazzi received their share of praise, as did accordionists Margaret Bozzini and Claire Macchi, and drummer Lloyd MacCausland.

However, the highlights of the evening were the skit with Michael DePasquale and Norry Lessard, the Beef Trust song with Ricco Niro, Robert Morelli, Joseph Oneschuk and Fat Lady Robert Erickson, the quartet of Clem Moran, Anthony Ferraro, Francis Alberto and Michael DePasquale. Robert Julian as Donald Duck was outstanding.

The popular musical team of Macchi and Bozzini perform in the first of their many numbers.

The Special Chorus Delighted The Audience With Melodious Numbers Arranged By Our New Supervisor of Music

The special chorus was under the direction of Mr. Alex Digiannantonio. Many thanks to Miss Dorcas Whipple and Miss Norma Lombardi, class of '49, for the excellent background.

Under the supervision of Mr. Alex Di Giannantonio, our annual special chorus was duly organized. Comprised of forty members from the senior, junior, sophomore, and freshman classes, this group was formed for the purpose of taking part in school activities and to represent the Milford High School occasionally in public appearances.

Mr. DiGiannantonio, Supervisor of Music

Sacrificing their time and attention to this project, the participants gave their all to help Mr. DiGiannantonio make this a success and a credit to the Milford High School.

As a result of incessant practices, this group was able to display a splendid exhibition of entertainment in our Christmas Party. With the singing of carols by this chorus, those who attended could not but feel more strongly the spirit of Christmas.

This group also displayed its fine work by singing Christmas carols over the public address system at the Chamber of Commerce for the enjoyment of the public.

It can and must be heartily said that this group was indeed a definite success and a great credit to the Milford High School.

Our Students Listened Proudly as Tunes of Our Alma Mater Were Played By The Band

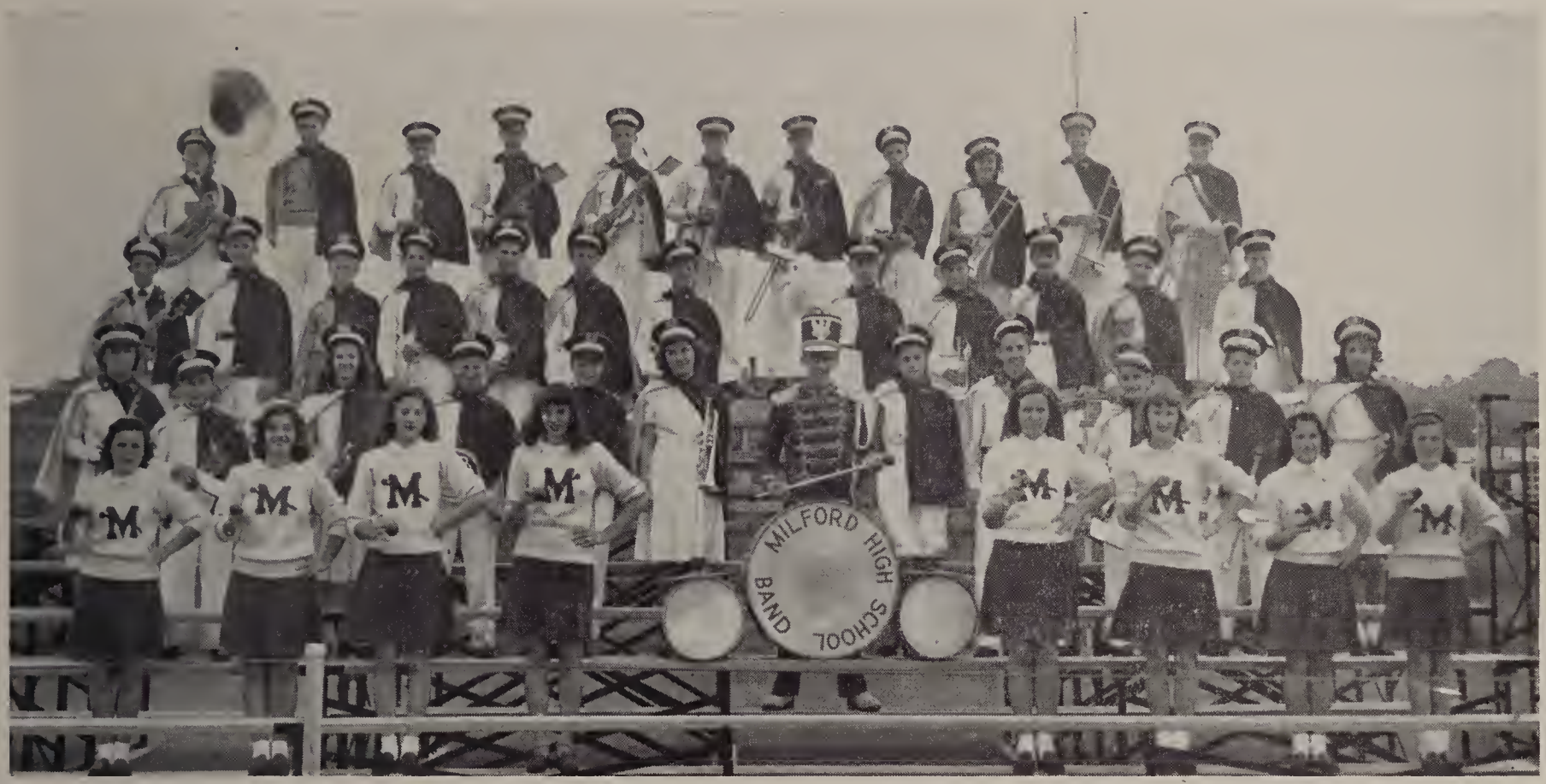

The Milford High School Band completed a highly successful season. Its members helped to urge our athletic teams on toward victory.

Under the capable guidance and direction of Mr. Ben C. Lancisi, our band has carried the name of our school to bigger and newer crowds in Milford and surrounding towns. The season got off to a different start when the band was asked to appear at the Football Jamboree along with the school's team. Feeling proud and displaying all its color and skill, the band was welcomed with nothing short of a cloudburst. Retreating to prepare for regular football games, the band was next requested to perform at the Statler Hotel in Boston for the Automotive Convention. Looking its best, the band appeared and was acclaimed by all present as a truly wonderful organization.

The next appearance was at Braves Field in honor of Milford's "Hank" Camelli. The packed stadium cheered very enthusiastically when our band took to the field.

With the closing of the football season the band prepared for its annual concert. This concert was to be an outstanding affair as a finale to a great season. The concert included such selections as "The Student Prince Overture", "Stardust", and solos by Norry Lessard and Michael De Pasquale. All who attended were pleased with the program and remained for dancing.

The final touch was put on when the band completed its season with the Memorial and Flag Day exercises.

The new organ in the auditorium Mr. Ben Lancisi is at the keyboard.

Who's

1—Most Musically Inclined—Joan Glennon, Anthony Volpe
2—Best Looking—Grace Miller, Robert Votolato
3—Best Dressed—Naureen Alzerini, Daniel De Santis
4—Most Courteous—Marie McKinley, Michael De Pasquale
5—Most Popular—Marie Del Castello, Raymond Elliott
6—Best Natured—Nancy Pacella, Anthony Micelotti
7—Best Dancers—Angelina Trevani, Daniel De Santis
8—Best Athletes—Nancy Pacella, Robert Votolato

Who

9—Most Conscientious—Claire Macchi, Paul Kratzch
10—Most Dignified—Ann Niro, John Murphy
11—Most Artistic—Eleanor Bagnoli, George Torosian
12—Most Co-operative—Marie DelCastello, John Covino
13—Most Bashful—Mary Dirazonian, Robert Bolin
14—Most Likely to Succeed—Eleanor Bagnoli, W. Balmelli
15—Most Serious—Theresa DeMaria, Paul Kratzch
16—Most Studious—Eleanor Bagnoli, William Balmelli

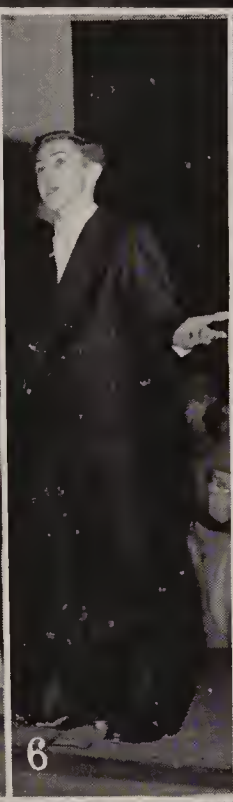

1 Budget Club Treasurers and Miss Curtin
2 Norma Calzone
3 Art Class
4 Walter Bradanick
5 Rose Marie Balconi
6 Norry Lessard
7 At Recess on way to cafeteria
8 Olga Diomedes
9 Band at Kearsley home on Christmas Eve
10 Winners at Hallowe'en Dance, C. Macchi, P. Cardone
11 Junior Prom

1.—Miss Eva Burns' Office Practice Class.
2.—A group at the annual Halloween Dance.
3.—Tony Volpe.
4.—Carolyn and Grace Miller.
5.—Three Faculty Advisers.
6.—Anna Pagucci and Louis Macchi.
7.—Margaret Bozzini and Charles Innis.
8.—Joe Arcudi
9.—Nicholas Cashorelli
10.—Naureen Alzerini and Eleanor Oliva.
11.—Lillian Smith.
12.—Three Seniors.
13.—Joe Tosches.
14.—Three more Seniors.
15.—Paul MacCausland.
16.—Music Group.
17.—Paul MacCausland.
18.—Claire Macchi.
19.—Joe Harris.
20.—Selma Swartz.

OUR EAGER AND ENERGETIC FRESHMAN CLASS OFFICERS:

Seated: G. DiVittorio, Secretary
Edward Trant, President

Standing: A. Manbucca, Treasurer
J. Tumolo, Vice President

The Stairway to Justice

The snow swirled and danced around the tall, powerful figure of Frank Youngson as he hurried along the white-blanketed streets of Littleton. From the square cut of Frank's chin,even the casual observer could see that he was a man of determination. In fact, since the death of his father a decade before, Frank had labored until he now enjoyed the honor of being the town's leading lawyer. Some of the citizens of the community had been heard to suspect unlovely depths in his character, but the majority admired and even envied a little his success and prosperity.

As he neared the large white house designed by his illustrious father, he hurried faster, partly because of the inspiration given him by the sight of his home, and partly because of the snow which the wind was blowing down under his collar. He turned into the pathway that led to his door, and stopped dead.

There from the window of the room on the third floor that had been his father's study shone a light! Frank could not believe what his eyes told him was a fact! How could a light of any sort shine from a house that had no inhabitants other than himself? He was the only one who had a key. How could anyone get in?

The snow still fell on Frank's blond head as he walked swiftly along the walk that led to the door. Then he cautiously tried the knob. It twisted in his hand. The door was unlocked! Frank opened the door all the way back to the wall. Non one was there! He stepped onto the tile that made up the design of the hall floor. He closed the door quietly, then started slowly up the circular staircase. This staircase had been especially designed and built without any landings and rose in a spiral for three flights. The stairs encircled a well in the center of the spiral that rose about thirty feet from the tiled floor of the hall to the stair before the entrance of the study.

Frank clicked the light switch. No light! Excitedly he flipped the button back and forth. Terror gripped his soul. He started to run toward the door, but stopped suddenly. Something had moved a few feet in front of him! What was it? He grappled for the flashlight that was on the keychain in his pocket. He fumbled with the switch. Light! He flashed the beam in the direction of the movement. Two eyes caught the beam and reflected it. It was only a cat! Frank sighed. He was quite relieved. Only now did he feel the cold sweat rolling down his back. Why was he frightened? He know. That eerie light he had seen in the library window!

He set out again to climb the stairs. He still worried about the failure of the lights, but he tried to smooth over this uneasiness with the thought that perhaps, in the storm, a power line had been destroyed. He climbed more slowly as he came closer to the door of the study. He could see the same mysterious light. It seemed to be right in the center of the room. He summoned every ounce of courage that was left in him, and pushed open the door. As he did, his face twisted into a mask of fear and horror. He leaped back. A scream of terror was muffled in his throat.

"No!, Not you! You can't be here! You're dead! Dead! With my own hands I pushed you over this rail! You're a ghost! Why do you glow like that? Keep away from me! Keep away from me! Keep away! No! No!"

Frank bounced away farther and farther. At the bannister he stumbled. For a moment he swayed between the stairs and eternity. Then he fell. Down, down, down thirty feet to the tile of the floor far below. His scream echoed and re-echoed 'round the spiraling staircase. It crept up each stair and died out in the nooks and corners of the upper floors of the house. Once more silence reigned in the home of Frank Youngson.

Next morning Henry van der Schmidt, the town portrait painter, was speaking to the pharmacist in the little corner drug store.

"Did you hear about Frank?"

The druggist agreed that he had, and added that he had heard that it was a gruesome accident. Henry paused a moment in pensive silence, then said, "Yes, too bad. Why just yesterday afternoon I got a key and went into his house. I put a full-length painting of his father in the study. Painted it in luminous paint, too. Then I took the fuse from the box to make sure that it would be dark so that he could see it shine. Yes, too bad. I bet he never even got a chance to see it. Poor Frank, he always has had the worst luck."

Sidney DeBoer "48.

WHY I LOVE FRANCAIS

I take my French book home each night:
Quelle guerre and **c'est la vie!**
I guess I'll never speak it right;
It seems **tres** hard to me.
Je struggle with the verb **avoir,**
And **être** is a bore;
But I care not if I don't **savoir**
'Cause I have found **l'amour.**
L'amour is in my **salle de classe;**
L'amour is six-foot-**trois.**
And I don't care if I don't pass:
He sits **prochain de moi.**
I know I'll never **parle francais**
I don't know what to do;
But I can't even **parle anglais**
When he winks his eyes of blue.
I'll never talk like **Mademoiselle;**
Those verbs — I hate **les formes.**
But I know a secret I can tell:
He's asked me to the prom.

Marie Luisetti '48

HYMN TO A SOLDIER

To him who fought on battlefields
I bow my head in solemn praise.
To him who never failed to shield
Our great American Democracy
My tearful eyes I raise.

To him, so weary and unsung,
My thanks since we are free from harm.
To him who spared both old and young
The grim realities of war
I dedicate this psalm.

Alberta Mazzarelli, '48

LEADERS OF OUR SOPHOMORE CLASS

Seated: Earl Nelson, President
Dorothy D'Alesio, Vice President
Standing: Regina Bianchi, Secretary
William Kearnan, Treasurer

PROSPECTIVE GROOMS

Well, shiver my timbers!
I really feel sad:
How perfect are men
Who look out from an ad!
How free are their figures
And features from flaws,
How broad are their shoulders,
How square are their jaws!
What drape to their jackets,
What taste to their hats!
How cleverly chosen
Their flashy cravats!

What charm is revealed
In their radiant grins.
How exquisitely formed
Are their stubble-free chins!
But listen, fair maiden!
You'll meet with defeat
If you think you might see
Such a type on the street.
Tho' intentions are good,
Please let them taper,
For such grand perfection
Exists only on paper!

Edward Mitchell '48

ON SNORING

It was night. All of the household were in their beds. Quiet reigned supreme. One by one the inhabitants of the dwelling closed their eyes and journeyed into dreamland. Soon even the father of the family was reclining in the arms of Morpheus. (I wonder whose arms Morpheus reclines in.) Then it began. From out of Father's room came a long, deep, crescendo tone resembling an old Ford starting up. This was followed by a whistling shriek, which can be compared only with the noise emitted by vampire bats.

From Mother's abode came a sweeter but nevertheless bothersome repetition of her spouse's music. Upstairs, Junior, dreaming about the cute blonde down the street, gave out with the proverbial woodsawing noise accompanied by a coquettish laughing sound apparently made with his mouth closed. And I in the next room lay tossing and turning in my supposedly sound proof chamber, trying to escape that infernal snoring.

This same procedure has been occurring in my home every night for as long as I can remember. In the beginning, only my father was a member of "The Exalted Order of Sleep Disturbers." But his affliction must have been infectious, for soon the whole family, excepting me of course, was inducted into this organization's ranks. Why, it has got so that even our cat snores.

Once, a veteran of the Anzio campaign in the recent war stayed overnight at our house. At two o'clock he woke up screaming and started digging a foxhole under his bed. When he was brought back to reality, he professed with a white face, "Those snores and whistles sounded just like screaming meemies' (a special type of German shell) coming in." From this revelation we can see that Papa doesn't snore quietly.

Whenever anyone goes by my house, he notices that it is closely surrounded by several other houses. He might suppose that this arrangment is due to a careless housebuilder. The real reason is this: The intake of air by my snorers in the early periods of their noisemaking has slowly sucked all the surrounding houses closer.

If I accuse any members of my family of having snored, they always indignantly deny the charge. They say, "We snore? You're crazy. It's yourself that you hear snoring." Hmph! The nerve of them! Trying to tell me I snore.

Boy, it's getting late now, and I'm beginning to get drowsy. I guess I won't write — much more. Might as well — ho hum, put out — the light and try to, ho hum, sleep — if they don't start snoring. Hmmm. Yes, if they'd only not snore — I'd always get my ho hum, sleep. Well, anyway — I know that I don't — hmmm snore. Nope, hmm, not me — z z z z z z z

Paul Kratzsch '48

OUR JUNIOR CLASS OFFICERS

There's happiness on their faces, 'cause next year they'll fill our places.

Seated: J. Mazzone, President
I. Kearnan, Secretary
Standing: R. Nargi, Treasurer
E. Celozzi, Vice President

Efficient Miss Kynoch and the capable student librarians: Standing: D. Rosati, M. DeVita, J. Rashoian, Seated are: M. Lombardi, Miss Kynoch, E. Sherillo.

THE SUNSET

The crimson ruby starts to slowly sink
Beneath the distant undulating pines;
It bathes the fluffy clouds in pastel pink,
And showers mossy knolls with garnet wines.
The lavish universal king pours too
A warming flood of striking vivid dyes:
A lovely lilac, amethystine blue.
He glorifies a ceiling of grey skies!
A sea of lavender is serenely still
Around this dazzling crimson ball of fire,
Oh, intoxicating, blinding beauty, fill
My soul, and linger while I hungrily admire!
The ruby blazes with a flaming flush
From incessant climbing on its sapphire way;
The brilliant splendor sheds a peaceful hush,
The rosy blessing from the dying day.
A placid limpid lake of green reflects
The radiant August sky in mirror cool;
A mellowed but yet glistening sun bedecks
In coral, rich with pink, the emerald pool.
This lofty grandeur reaches here its height;
Effacing shadows creep, the eve is born!
Oh, robes of black, now shelter from the night
Our sun, majestic, slumbering 'till dawn.

Claire Mazzarelli

AFTERMATH

How long ago was it? Yes, just about four months ago that snow slowly settled over the town and brought rusty runners and tire chains back into the limelight.

The children loved it, ski enthusiasts bubbled over with joy, and city dwellers looked out of their fourteenth-story windows and, well, just looked. The candid camera fan tried to win contests with unusual shots of a frozen brook, and the omnipresent poet whipped up some fantasy about the wonders of nature.

But who suffered? Not the unfortunate few who were either too young, too old, or too slick to wield a shovel. The mister-in-between was the poor fellow who shouldered the responsibility of moving the white precipitation from place to place. That small figure tunneling thru the snow drifts was Mister Ordinary. Why, I alone must have moved ten tons of that awful frozen mass of geometrical designs. And where is it now? It's all gone. What wasted energy lifting air!!!

However, all is not lost. Just think how tough one's fingers became from putting on tire chains in the freezing rain, how delightful liniment rubbed on your back smelled in the warm house, and how beautiful was that ruddy complexion which must have been fashioned by a sixty-mile-an-hour blizzard.

Incidently, did the tax rate go up in your town? For what? Now that's a silly question. Anyone knows that the extra money pays those merciless characters in the snow plows for reblocking the driveway after the last shovelful has been thrown aside.

That driveway, the small strip of concrete or gravel that we turned our automobiles into every night, was always full of snow. Some were lucky, I grant, having only a few square feet to clear, but mine was thirty feet long and the most wonderful drifts imaginable. But those sneak attacks on the entrance were the last straw. Two o'clock in the morning, and all one could do is look out the bedroom window and curse under his breath. Next winter, I would advise certain drivers to insure their lives heavily.

Bring back memories? I thought it would. Well, it's all over now, and the March breezes indicate that Spring is just around the corner. The past is completed; and the future must be faced with a smile. So may I leave one final thought: Take a short trip to the tool house tomorrow. Doesn't that lawn mower look inviting?

Edward Mitchell '48

SUNRISE

I have worried through a sleepless night:
  How can I face the coming fight?
Enemies seek me; must I flee
  Away from those who have wounded me?
I rise to walk to my sea-side strand
  To view the sun's first crimson band.
I look out o'er the morning sea,
  Then at the beach ahead of me.
The sky is dark, the wind is still;
  I sit and wait upon the hill.
The minutes pass, the seconds fly,
  I see a flush come o'er the sky.
Scarlet flows in from the horizon low;
  The sun wakes up with a healthy glow.
Nature's beauty, nature's wonder
  Breaks my petty fears asunder.
My troubles are small, the world is vast,
  The sun will rise, its glory last.
I am inspired: what shall I fear?
  Foes may seek me, but God is near!
He guides me along my predestined way,
  Enwraps me in His love each day:
And He still will watch, His children keep,
  When I close my eyes in my long, last sleep.

Sidney De Boer '48

ART

To the disinterested, indifferent individual, art is merely another word with no significance whatever. He glances at a painting before him and comments almost instantly upon it without pausing to think. If the picture appeals to his eye, then it is a good painting. If it does not, it is a waste of time. Does the individual study the painting? Does he try to understand what idea the artist means to convey? Does he try to view the painting from the artist's point of view? Obviously not, for if he did, he might not be so hasty to criticize.

Art, as I see it, is a fascinating, interesting, and an exciting subject. It is alive. To this only the artistically inclined individual or the lover of the fine arts will agree.

In my opinion, those who do not appreciate art are indeed missing a great deal of pleasure and inspiration in life.

I have just said that art is fascinating and so it is. Before the artist sets to work to paint a portrait, for example, he studies the individual's facial characteristics and tries to read the individual's mind. When he feels that he has learned everything he wants to know, he sets about to paint the portrait of his subject; and what can be more fascinating than the study of the features of a human being?

Let us take, for example, Leonardo Da Vinci's **Mona Lisa.** This, perhaps the worlds most famous portrait, is exhibited in the Louvre and is internationally known. Thousands upon thousands of lines have been written about it. The **Mona Lisa** is an unfinished portrait executed in a manner that was common to many painters of the Italian Renaissance. The treatment of the mouth of the **Mona Lisa,** upturned at the ends, makes the subject seem quizzical and curious. Legend has it that Da Vinci had musicians present at all times to sustain the peculiar mood of his subject.

Let us turn now to the artist who wishes to paint a landscape or a rural scene. Armed with easel and paints, he sets out for the country and before he even picks his brush, he sits in awe of what mother nature is offering him. He is so excited and so thrilled with what he sees that he is suddenly inspired, and he sets to work madly lest this breath-taking scene slip away from him.

Is it not something to marvel at? I believe that the person who does not appreciate art, can not possibly realize what the painter experiences and finally what he accomplishes.

He who does not enjoy a work of art, can not possibly have any beauty in his soul.

Eleanor Oliva '48

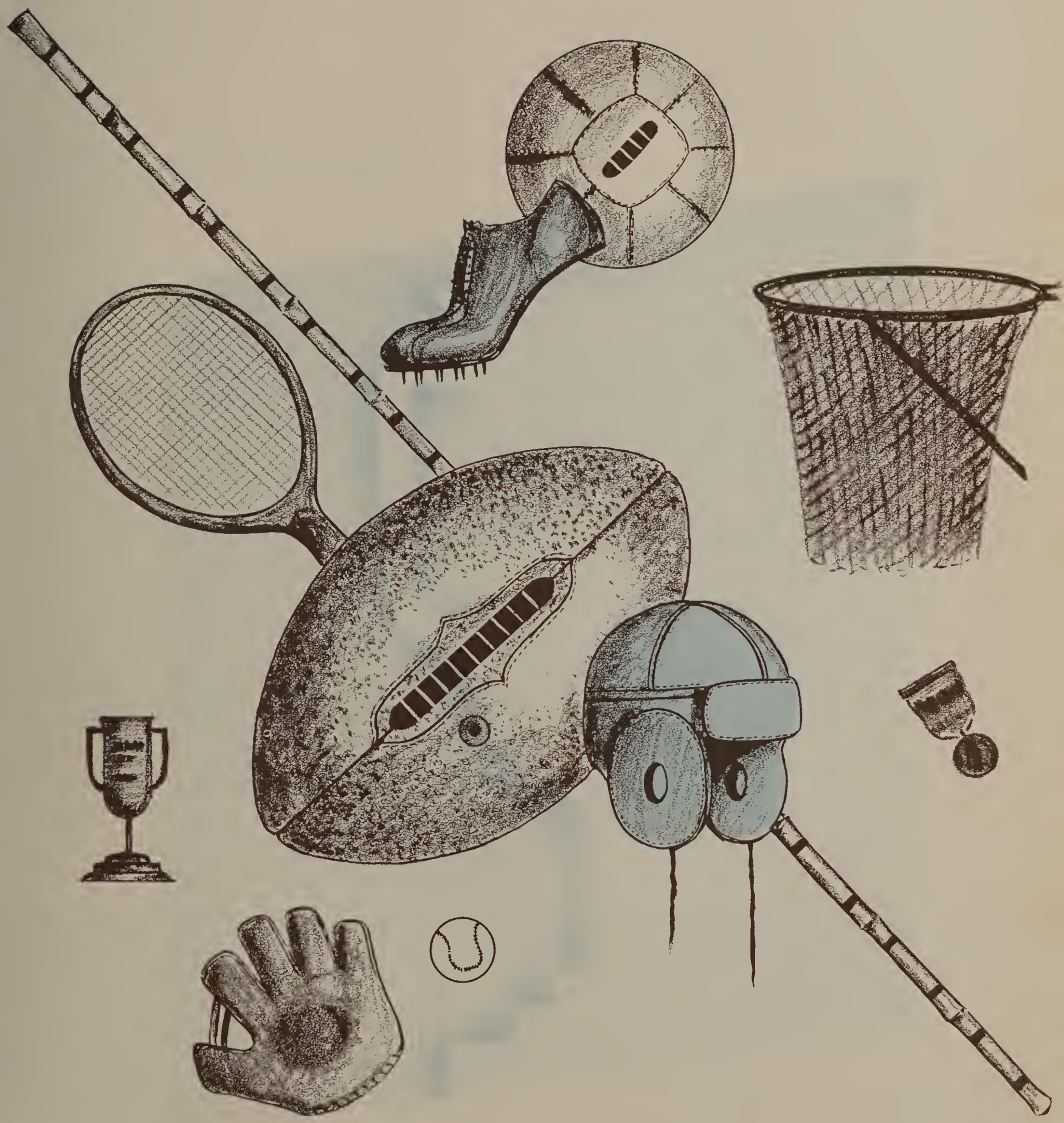

ATHLETICS

SPORTS

Football

Basketball

Baseball

Baseball Seniors at Their Initial Workout

Cheerleaders Practice Before St. Mary's Football Game

Sportsmanship And Co-operation Were Displayed By Our Football Squad

Our football squad of '48, composed of rough, aggressive stalwarts, made a very impressive showing on the gridiron this past season. Here's the team!

Barnstable, a newcomer to Milford's schedule, became the first victim as Giacomuzzi, aided by good blocking, reeled off 20 yards for a touchdown that later proved to be the margin of victory.

Franklin was next and with Co-Captain McCausland driving for substantial gains and Giacomuzzi flipping accurate passes, the score read Milford 30 and Franklin 6.

The highly regarded Natickites, later crowned Midland League Champions, were forced to go all out to defeat the Red and White and scored two touchdowns in the last half to scalp the Brucatomen 12-6.

Co-Captains Macchi and McCausland Talking Things Over.

With Tosches dashing 60 yards for a touchdown, Milford defeated their arch rivals, Marlboro High, 6-0. Milford was forced to be satisfied with a 0-0 score against Clinton, a heartbreaker, since the game ended with Milford in posses sion of the ball on Clinton's 3-yard line. A mud-caked field sent Milford and Maynard off to a slippery and somewhat uncertain start, as the two teams battled furiously to a 6-6 tie.

All eyes soon centered on the annual Thanksgiving Day Classic with St. Mary's. A crowd of 2,000 turned out to witness this "Battle of the Century." St. Mary's dominated the first stanza of play but in the second stanza, the team shook off their lethargy, collected its forces and propelled Co-Captain McCausland on a thrilling and dramatic touchdown run. The victory was secured wtih the extra point added giving Milford a 7-0 victory and permanent possession of the Alzerini Trophy.

MILFORD HIGH SCHOOL
1947 Football Schedule

Sept. 13	Framingham Jamboree	
Sept. 20	Barnstable High at Hyannis	6—0
Sept. 27	Franklin at Milford	30—6
Oct. 4	Natick at Milford	6—12
Oct. 11	Milford at Marlboro	6—0
Oct. 18	Clinton at Milford	0 0
Oct. 24	Milford at Hudson (night)	0—24
Oct. 31	Milford at Webster (night))	7—0
Nov. 11	Milford at Framingham	0—0
Nov. 15	Maynard at Milford	6—6
Nov. 27	Saint Mary's (Thanksgiving Day)	7—0

Linemen: Joseph Arcudi, Albert Santoro, Anthony Micelotti, George Torosian, Paul Lucier, Carlo Macchi, Anthony Volpe.
Backfield men: Paul McCausland, Joseph Tosches, Harold Cosetta, James Giacomuzzi.

1947 Line-up — Joseph Tosches, James Giacomuzzi, Paul McCausland, Albert Santoro, Anthony Micellotti, Paul Lucier, Joseph Arcudi, Carlo Macchi, Harold Cosetta, Anthony Volpe, George Torosian.

M. H. S. Basketeers Presented Many Exciting Games

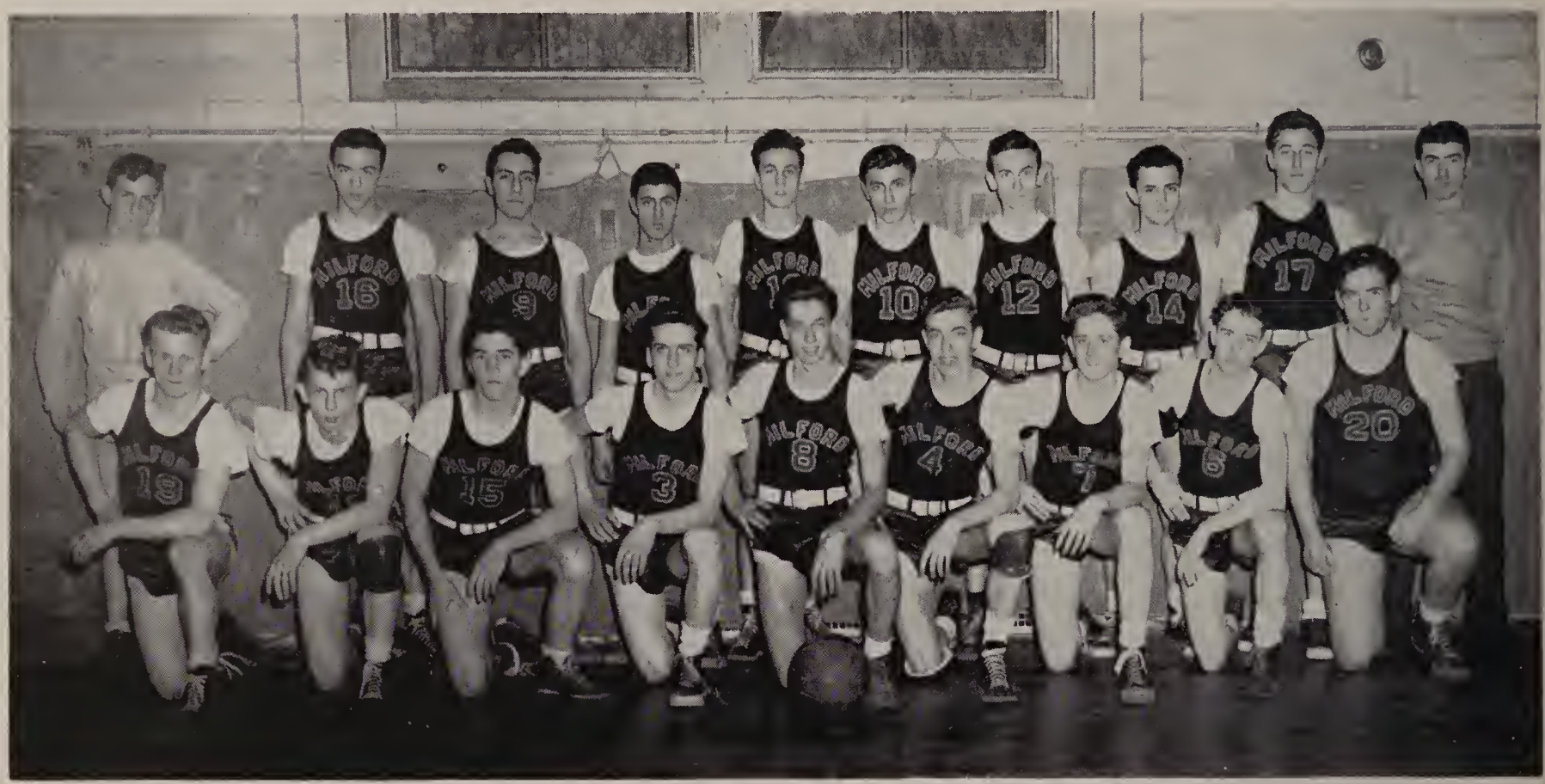

Basketball Squad Led by Bobby Votolato Lines Up for Picture in Auditorium.

Basketball filled the Milford High School sport card through the long winter monhts, and a succesful season from a competitive standpoint was not expected as Captain Robert Votalato was the only aspirant returning from last year's team. In view of the task facing Coach Vincent Dagnese, the students could not expect even a moderate success, and when it was learned that Capt. Bobby was rushed to the hospital, for acute appendicitis and would therefore be out of the lineups for sometime, Coach Dagnese was forced to fashion a squad as best he could.

Captain Bobby Votolato was Spearhead of Attack after Appendicitis Operation.

The season's lid was lifted by Maynard, with the latter on the heavy end of the score in a close game. The fighting Red and White five succumbed to Franklin, Marlboro, Natick and Framingham in that order. News was soon heralded that Captain Bobby had fully recuperated and would play in the next game. He was welcomed with open arms as Clinton High, then the league-leaders became the first victim of the year, a sacrificial tribute to Votalato and Milford High in edging themselves into a 36-30 victory.

Victories were also carved from Hudson twice, and Maynard, but Marlboro, Clinton, Uxbridge, Franklin, Framingham, and St. Mary's proved too much for the Red and White..

The outstanding star of the team was Capt. Bob Votalato. Dick DeCapua, Joe Harris, and Bob Callery were bulwarks of strength on defense and keen shooting eye of Danny DeSantis sunk many a basket. Bob Capuzziello performed nobly in the absence of Votalato.

1948 BASKETBALL SCHEDULE

January	3	Maynard at Milford
January	6	Milford at Franklin
January	10	Marlboro at Milford
January	14	Milford at Natick
January	16	Framingham at Milford
January	24	St. Mary's
January	28	Clinton at Milford
January	30	Natick at Milford
January	31	St. Mary's
February	3	Maynard at Milford
February	6	Milford at Framingham
February	10	Milford at Marlboro
February	13	Milford at Hudson
February	14	Franklin at Milford
February	17	Uxbridge at Milford
February	20	Hudson at Milford
February	24	Milford at Clinton
February	28	St. Mary's

Sports

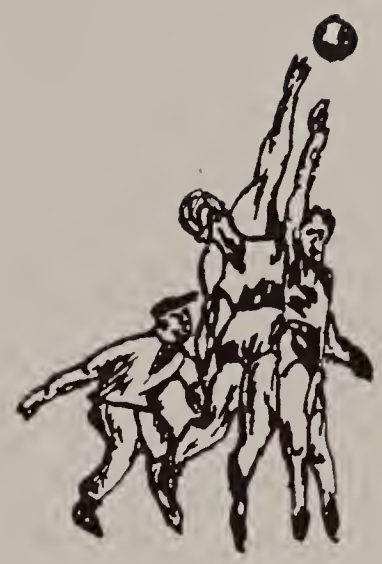

Basketball

Coach Vin Dagnese with Starters Before Thrilling St. Mary's Game.

Midland League Champs Hope To Repeat

The Midland League Champs, flanked by Principal Tosches and Coach Brucato, hope to keep their record as unblemished as possible. Repetition of last year's feat would be the climax of a good season.

The 1947 galaxy of baseballers had enjoyed one of the most successful seasons in the history of the school in losing but two games. This array copped the championship of the Midland League and Town Championship from St. Mary's in two straight contests.

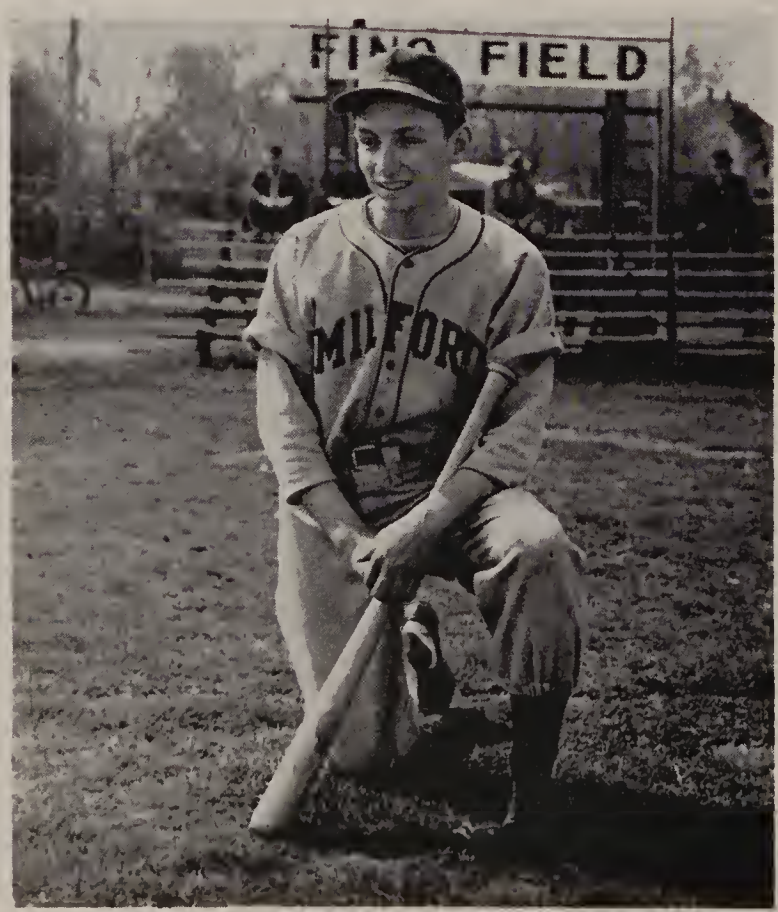

The work of moulding together another championship unit appeared bright with the return of several veterans. The veteran nucleus of Capt. Elliott, B. Votalato, Tosches, Capuziello, Giacomuzzi, and Boni is intent on bettering last year's record. The latter will be ably assisted by Guerriere, Callery, Jionzo, and pitchers, Imbruno, and DeManche, all of whom saw some service last year in addition to Stoico, Kelley, Kearnan, Trant, Giarmarco, all newcomers.

Reviewing the team in general, Milford should retain the top berth in the Midland League counting on a strong defensive team, backed by power at the plate.

Raymond Elliott leads this year's club. He plays the infield like Bobby Doerr.

1948 BASEBALL SCHEDULE

April	24	Hudson at Milford 7 - 1
	27	Clinton at Milford 3 - 0
May	1	Framingham at Milford 9 - 3
	4	Milford at Maynard 10 - 5
	8	Marlboro at Milford 7 - 4
	10	Natick at Milford 6 - 5
	14	Maynard at Milford Rain
	15	Milford at Framingham 3 - 2
	20	Milford at Natick
	21	Milford at Marlboro
	25	Milford at Hudson
	28	Milford at Clinton
	31	Milford vs. St. Mary's
June	5	Milford vs. St. Mary's

As We Go To Press Our Team

Has Won The First Seven Games

Coach Brucato inspects some new bats with the advice and general agreement of Senior members of the team. Captain Ray has already picked out a Dimaggio model for his own use.

Capable Basketball Belles Presented Many Exciting Contests To Enthusiastic Audiences

Our basketeers, who had a thrill packed schedule, were coached by Miss Colavita. They played a number of games both on foreign and home courts.

After the varsity and intermural squads were formed in January, the varsity began to practice in earnest for the first scheduled game. Making up in spirit what they lacked in height and experience, the varsity played a stiff schedule losing all five of its games.. There wasn't, however, one member of the squad who was disheartened. Each one knew she had played her best.

The good sportsmanship displayed was a compliment to our coaches, Miss Philomena Colavita and Mr. Charles Brucato. These two supervised our varsity practice sessions and arranged a schedule for the remaining players on Tuesday, Wednesday, and Friday afternoons.

The varsity captain, Helena Guerriero, a junior, set an excellent example to her teammates by being high scorer for the season.. Betty Hixon, Kay Forbes, and Mary Berardi also shared the scoring honors, while the guards were very effective in every game.

To Miss Colavito and Mr. .Brucato we wish to extend our sincere thanks for their help in making the season an enjoyable one. Future teams may be more successful but they will never have more fun than we had.

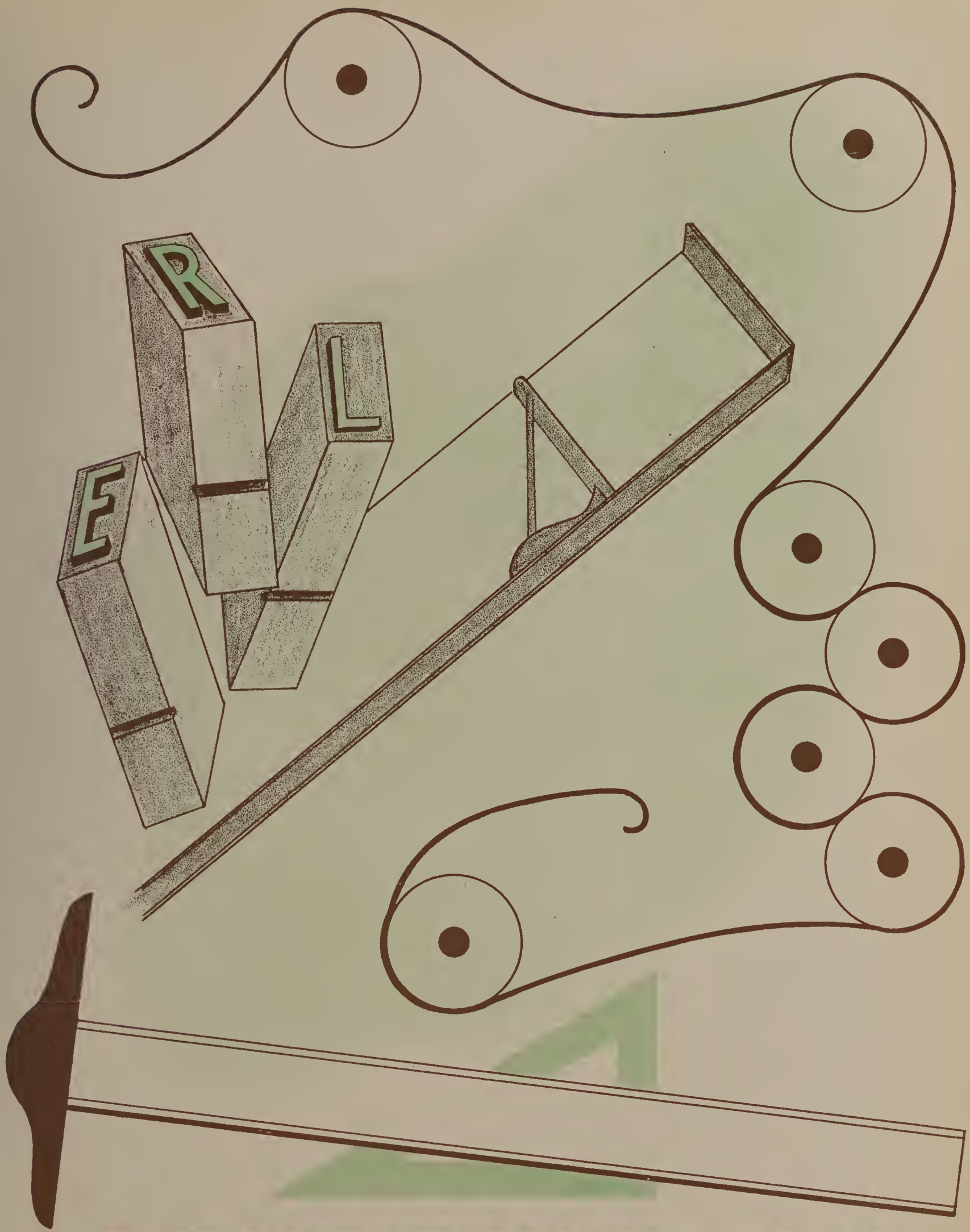

ADVERTISING

Sponsors

Arranged by Theresa De Maria

The following names are those friends of the students and alumni of the Milford High School who have shown a generous spirit of co-operation enabling the students to publish the traditional OAK, LILY, AND IVY as a Year Book of the Senior Class and the School's activities.

Abbiuso's Gas Station
Mr. and Mrs. Percy Abell
Dr. and Mrs. Eugene Allen
Alma's Beauty Shop
Mr. and Mrs. Carl Anderson
Mr. Robert Andreotti
Ann's Beauty Salon
Antolini"s Garage
Miss Josephine Areano
Atlantic Service Station
Mr. and Mrs. Andrew Balmelli
Mr. and Mrs. Marco A. Balzarini
Barnard's Jewelers
Miss Josephine Basile
Mrs. Theresa Basile
Mr. and Mrs. Donald Bell
Attorney William V. Bellantonio
Mr. and Mrs. Silvio Bellantuoni
Attorney Anna M. Berardi
Berkeley Stores
Miss Regina Berrini
Dr. and Mrs. Frank L. Berry
Regina Bianchi
A. J. Bibbo and A. L. Calzone
Mr. Anthony Bibbo
Miss Ethelwyn Blake
Blue Shops, Inc.
Mr. and Mrs. Karl A. Bright
Brockton Shoe Store
Mr. Charles W. Brown
Mr. and Mrs. Charles Brucato
Miss Mary Burns
Mr. and Mrs. Walter Burns
Mrs. Walter Burns
The C. & S. Donut Shoppe
J. Calarese Hardware
Miss Josephine Calarese
Miss Hannah Callanan
Miss Mary Canali
Mr. and Mrs. Frank Carini
Carolyn's Beauty Shop
Miss Grace Carson
Attorney and Mrs. James Catusi
Mr. Lawrence Catusi
Miss Evemarie Celozzi
Miss Marie Cenedella
Miss Eileen Kelly
Miss Irene Silva
Miss Palmira Fernandez
Miss Shirley Donahue

Chilson's Radio Service
Christine's Beauty Shop
Miss Lillian Cifazzari
Central Motor Sales
Clarke Printing Press
Dr. and Mrs. John A. Cleary
Miss Philomena M. Colavita
Miss May A. Comba
Mr. Robert Consigli
Harriet Consoletti
Mr. and Mrs. Renaldo Consoletti
Costello's
Mr. Nicholas Costrino
Miss Eleanor Covino
Henry Richard Covino, Jr.
Mr. Louis Covino
Miss Pauline Covino
Mr. and Mrs. Philip Covino
Mr. and Mrs. Santo Covino
Miss Catherine Coyne
Miss Catherine Curtin
Mr. Alfred D'Alessio
Mr. Guy D'Amelio
Wm. S. Davis — Bowling Alleys
Mr. and Mrs. David I. Davoren
Davoren's Pharmacy
Mr. and Mrs. Ernest De Dominick
De Luca's Market
Mr. Michael DeLuca
Miss Mary Del Vecchio
De Pasquale Package Store, Inc.
Miss Mafalda De Salvia
Rita Di Bartolomeis
Miss Ada Di Giannantonio
Mr. and Mrs. Alex Di Giannantonio
Mr. and Mrs. Alfred Di Giannantonio
Miss Margaret Dillon
Ann Dinneen's Beauty Parlor
Mr. and Mrs. William P. Di Vitto
Dr. Myron Dorenbaum
Eastern Paint
Eddie's Service Station
Eva's Beauty Studio
Everybody's Market
Dr. Fabricotti
Miss Georgina Falconer
Miss Rose Farese
Mr. Harold M. Moran
Miss Dorcas Whipple
A Friend

Mr. and Mrs. Albert Federici
Mr. Eugene Ferdenzi
R. Ferraro, Tailors and Cleaners
Grace Ferrucci
Mr. Farrucco Ferrari
Janice Finklestein
Miss Louise Fitzgerald
Ann Forss Beauty Shop
Miss Florentia Foster
Mr. and Mrs. A. Francesconi
Frank's Service Station
A Friend
A Friend
Mr. and Mrs. D. Gandolfi
John Gandolfi
Tony Gardella's
Mr. and Mrs. A. Gennaro
Dr. and Mrs. F. A. Geoffrey
Mr. Edward Ghelli
Miss Irene Gomes
Mr. and Mrs. Joseph Grillo
Mrs. Margaret Guynne
Mr. and Mrs. S. Harrington
Hebert's Sea Food
Mr. and Mrs. Jack Heitin
Helen's Beauty Salon
Helfand Dry Goods Co.
Dr. and Mrs. Sydney Heller
Mr. Robert Herlihy
Mr. and Mrs. J. A. Higgiston
Miss Elsie Hoilo
Mr. and Mrs. Edward Holland
Home Laundry Co.
Dr. Anthony Iacovelli
Dr. Henry Iacovelli
Mr. and Mrs. M. Iacovelli
Mr. and Mrs. F. Iannetti
P. Iannitelli & Sons
Miss Alice M. Introini
Miss Thelma Johnson
Mr. Cyril F. Kellett
Dr. and Mrs. F. X. Kelly
The "Kinder" Shoe
Miss Miriam Kirby
Mrs. Arthur J. Knott
Miss Madeleine W. Kynoch
Dr. and Mrs. Francis Lally
Miss Eva Lancia
Mr. and Mrs. Ben Lancisi
Mr. and Mrs. H. V. Larson
Mr. Santo Lasorsa
Mr. and Mrs. L. B. Libbey
Mr. and Mrs. A. Luisetti
Miss Agnes Lynch
Miss Claire Lynch
Miss Ruth Mabey
Dr. J. C. MacLellan
Mr. John Mainini
Rice Pharmacy

Mr. and Mrs. Rudolph Mainini
Miss Marguerite Manguso
Dr. and Mrs. N. A. Mastroianni
The Mary Ann
A. Mazzarelli & Sons
Mr. and Mrs. Albert Mazzarelli
McCann Bros. Dairy Stores
Mr. and Mrs. Angus McKenzie
Mr. and Mrs. Frank Micelotti
Mr. and Mrs. Aldo Milani
Milford Auto Body Co.
Milford Dye House
Milford Furniture Co.
Milford Police Ass'n.
Mill End Center
Mr. and Mrs. Edward Mongiat
Mr. and Mrs. Emilio Mongiat
Mr. and Mrs. Joseph Mongiat
Mr. and Mrs. Peter Mongiat
Atty. and Mrs. W. J. Moore
Miss Helen Morin
Morrill's Food Shoppe
Dr. and Mrs. Frank Moschilli
Miss Rosemary Murphy
Miss Betty Murray
Miss Jean Murray
Dr. Mario Nigro
Robert Niro
Nolan Bros.
Atty. Daniel O'Brien
Miss Mildred O'Brien
Mr. and Mrs. Wallace O'Brien
Mr. Anthony Oliva
Palace Barber Shop
Miss Ruth Palanzi
A. M. Pantano
Miss Madeline Paradiso
Park Pharmacy
Mr. Robert Pederzoli
Mr. and Mrs. Pellegrini
Miss Anna Perotti
Mr. and Mrs. Louis Perotti
Mr. Francis Pessotti
Mr. Sisto Petrini
Phil & Co.
Miss Margaret Pianca
Mr. Alfred Pighetti
Mr. and Mrs. Emilio Pighetti
Mr. Nicholas Pilla
Mr. and Mrs. Celia Pillarella
Miss Josephine M. Piscia
Miss Margaret Pyne
Mr. Paul F. Raftery
Dr. and Mrs. A. V.. Ragonese
Miss Pierina Ramelli
Ravioli Restaurant
Mr. and Mrs. Louis Realine
Mr. David Revolti
Mr. and Mrs. Ernest Richards

Mr. and Mrs. David Rosen
Rosenfield's Garage
Rubenstein's Electric Supply Co.
Mr. Henry Ruggiero
Dr. Marion A. Ryan
Mr. and Mrs. A. San Clemente
San-Col Cleaners
Miss Alma Sarkisian
Mr. John Savelli
School St. Market
Seaver's Express Co.
Miss Kathryn Seviour
Sharkey's Restaurant
Dr. Herbert Shaw
Miss Regina Shuber
Miss Blanche Shuras
Mr. and Mrs. J. E. Slattery
Dr. and Mrs. E. Smith
Mr. Robert Smith
Smith The Shoeman, Inc.
Solomon Clothing Store
Solomon Shoe Co.
So. Main St. Market
State Barber Shop
Miss Claire Stone
Stop & Shop
The Stork Shop
Sweater Shoppe
Mr. J. Gerard Sweeney
Ted's Diner
Mrs. Ida Teed
Mr. and Mrs. Frank Tenney
Thrifty Mill End
Tilden's Book Shoppe
Mr. and Mrs. Pierino Tocchi
Mrs. Angie Tognazzi
Mr. and Mrs. S. Tomaso
Mr. and Mrs. J. J. Tosches
Mr. Philip Trautwein
Trubilt Body Co.
Rose Vasile Lazzerini
Vasti's Bakery Products
Mr. Anthony Villani
Mr. and Mrs. Ben Villani
Mary Villani
Atty. and Mrs. M. P. Visconti
Mrs. Elvira Volpe
Mr. Arnold Votolato
Mr. Harry Webber
Mr. Arthur Webster
Rabbi and Mrs. Jonah Weisbord
Weitzler's Sportswear
Western Auto
The Woman's Store
F. W. Woolworth
Mr. and Mrs. George Wright
Mr. and Mrs. L. Zocchi

Look Ahead - Not Behind

ALWAYS REMEMBER WHAT YOU HAVE LEARNED HERE

Draper Corporation Hopedale, Massachusetts

COMPLIMENTS OF

PORTER SHOE COMPANY

•

Central Street Milford, Mass.

"Concordia"

MR. PATRICK J. LAWLESS

CLASS OF 1888

MILFORD SAVINGS BANK

Incorporated 1851

•

236 Main Street

Milford, Massachusetts

•

Banking Hours:

9 A.M. to 3 P.M. MONDAY — FRIDAY

You Will Find

ALL THE NEWS

OF

ALL THE SCHOOLS

IN THE

MILFORD DAILY NEWS

DINE AT THE

BRASS RAIL RESTAURANT

CENTRAL ST. MILFORD

For Service In Any Season Of Year

Call

THE ROSENFELD

Washed Sand and Stone Company

•

For Ready-Mixed Concrete

ASPHALT
TAR MIXES

SAND
GRAVEL

•

MILFORD **MASSACHUSETTS**

Refuel at

THE

FRABOTTA OIL SERVICE

Opposite the Town Hall

Main St. **Milford, Mass.**

For Every Need, Buy at the - - -

McLELLAN STORES

AN EXCELLENT VARIETY

of

CHOICE MERCHANDISE

186 Main St. **Milford, Mass.**

Compliments of

EAST END GARAGE

DODGE and PLYMOUTH

SALES and SERVICE

Peter Bertorelli, Prop.

33 School St. **Milford, Mass.**

For Your Convenience,
You'll Find That

THE RYAN MOTOR SALES

is Ready to Serve You

in All Seasons of the

YEAR

60 West St. **Milford, Mass.**

When Cold Weather Creeps Up,
Phone

B. VITALINI COAL CO.

Dealers in
COAL - COKE - OIL

Agents for
Automatic Coal and Oil Burners

2 South Free St. **Milford, Mass.**

HILL COLLEGE

1897 Incorporated 1947

—:—

FOR AN EXCELLENT
TRAINING IN BUSINESS
SUBJECTS

—:—

Woonsocket **Rhode Island**

Compliments of

WILLIAM H. CASEY, INC.

Where You'll Find a
Large Selection of Hardware

—:—

163-165 Main St. **Milford, Mass.**

Here's Where You'll Find
Good Gifts For All Occasions

E. F. LILLEY COMPANY

JEWELERS SINCE 1893

—:—

Lilley's Corner
Registered Jeweler
American Gem Society

—:—

202 Main St. **Milford, Mass.**

Make it a Habit to
Eat Fried Clams at

MA QUIRK'S

SEA GRILL

Excellent Food

Pleasant Atmosphere

Reasonable Prices

38 Exchange St. **Milford, Mass.**

THE

SARGEANT FUNERAL

HOME

AMBULANCE SERVICE

88 Congress St. **Milford, Mass.**

STONE FURNITURE CO.

—:—

"A Good Place to Trade"

—:—

32 Central St. **Milford, Mass.**

During the Winter Months
Rely on the

H. M. CURTIS COAL

and

LUMBER COMPANY

48 Pond St. **Milford, Mass.**

JERRY'S FURNITURE COMPANY

—:—

Keep This Place in Mind
A Better Place Is Hard to Find

: -

Jerry Iannitelli, Manager

—:—

91 Main St. **Milford, Mass.**

Visit

L. N. JAQUES & SONS

for

HARDWARE SPORTING GOODS

HOUSEWARES CUTLERY

SEEDS

230 Main St. **Milford, Mass.**

Enjoy the Italian Food at

LOMBARDI'S SOCIAL CLUB

A Good Place to Meet Your Friend

and to Enjoy a Good Meal

67 Medway St. **Milford, Mass.**

You'll Ride Comfortably in Any Season if You Buy a Car from the

MILFORD AUTO SALES

CHRYSLER PLYMOUTH

—:—

Mr. Walter L. Fitzgerald
Mr. Edward R. Robertson
Proprietors

—:—

69 Water St. **Milford, Mass.**

Compliments of

RITZ TRUCKING SERVICE

Milford, Mass. **Tel. 755**

Summer, Winter, Spring, or Fall Choose a Gift; We Have Them All

P-O'S FURNITURE

and

GIFT SHOP

GIFTS FOR ALL OCCASIONS

48 Main St. **Milford, Mass.**

Compliments of

JOSEPH MORCONE-SONS

•

23 Main St. **Milford, Mass.**

Compliments of

BRADBURY LOCKE CO.

Milford **Massachusetts**

Compliments of

Agents for

ROYAL L. C. SMITH CORONA

206 Main St. Milford, Mass.

Shop at the

M. F. GREEN STORE

for the Best in

WOMEN'S - GIRLS' APPAREL

200 Main St. Milford, Mass.

Service with a Smile in
Any Season Will Be Yours
by Trading with

FITZPATRICK & SERRANO

OLDSMOBILE CARS

INTERNATIONAL TRUCKS

Sales and Service

129 South Main St. Milford, Mass.

Pleasant Riding on the

JOHNSON BUS LINES

"The Specialist in Chartered Service"
Telephone 230

76 East Main St. Milford, Mass.

In Any Season of the Year
We Have the Good Wishes of

TOUHEY'S PACKAGE STORE

142 Main Street **Milford, Mass.**

A Friendly Loan from

BERARDI LOAN CO

Is A Helping Hand When
You Need Money

198 Main St. **Milford, Mass.**

MILFORD FINANCE CO.

M. MORGANELLI
Manager

204 Main Street **Milford, Mass.**

VIRGIE EARLE CO.

The Latest in Wearing Apparel
for Men, Women, and Children

215-217 Main St. **Milford, Mass.**

HOWARD'S

MORNINGSIDE

GREENHOUSES

150 South Main St. Milford

Compliments of

CHARLES E. COONEY

STORE

222 Main St. Milford, Mass.

J. V. ABRETTI & SON

GENERAL CONTRACTORS

Richard J. Abretti

Proprietor

24 Hayward St. Milford, Mass.

NEILAN'S

DRUG STORE

- The Rexall Store -

220 Main St. Milford, Mass.

For Spring Gardening or
Winter Shoveling Come to

MILFORD HARDWARE

COMPANY

for

NECESSARY IMPLEMENTS

●

195 Main St. **Milford, Mass.**

Compliments of

ROBERT COSTA

COMPANY

●

CALIFORNIA STUCCO
PLASTERING

●

Tel. 1471

Altieri Court **Milford, Mass.**

Compliments of

GARDELLA'S PHARMACY

●

Mr. Michael D. Ianzito
Registered Pharmacist
Tel. 127-R

●

70 Main St. **Milford, Mass.**

Enjoy the Comfort
of Shopping at Home
by Phoning

SEARS, ROEBUCK & CO.

YOUR HOME TOWN ORDER OFFICE

Just Telephone in Your Order

Milford 2200

●

208 Main St. **Milford, Mass.**

Compliments of

MORCONE BROTHERS

Dealers in

BEER ALE GROCERIES

3 East Main St. Milford, Mass.

Compliments of

MILFORD

MONUMENTAL

WORKS

Milford Mass.

Compliments of

A. CATELLA & SON

Meats, Groceries, Fruit, Vegetables

121 East Main St. Milford, Mass.

Compliments to:

CLASS OF 1948

from

Central Cleaners

Call — Delivery

Tel. 1106

Milford Mass.

Compliments of

THE PARKWAY DINER

(Opposite Sacred Heart Church)

"No matter How Bad the Weather

We Never Close"

Main St. **Milford, Mass.**

Compliments of

BENJAMIN J. CLANCY

INSURANCE

Tel. 890

204 Main St. **Milford, Mass.**

HELEN C. HEATH

(Formerly of San Francisco)

VOCAL TEACHER

(Coached with Sir George Hencel
and Francis Karbay in London, Eng.)

VOICE PLACEMENT SPECIALIST

Tel. 823-W

Milford **Mass.**

Compliments of

A. W. McKINLEY

PAINTING CONTRACTOR

Interior -- Exterior

17 Court St. **Milford, Mass.**

Compliments of

THE LACEY COMPANY

HOUSE

Hopedale **Massachusetts**

Friendly Cooperation and
Dependable Service

TEMPLE FLOWERS

(Opposite Milford Hospital)

FOR FLOWERS — PHONE: 2760

364 Main St. **Milford, Mass.**

Compliments of

DR. R. E. ELLSWORTH

Our Friend

224 Main St. **Milford, Mass.**

ZERSKY & TROTTA

GULF SERVICE STATION

(Corner Pearl - Main)

Tel.: 1811-M

Milford **Mass.**

Compliments of

N. L. BONVINO

FINE TAILORING

Main St. **Milford, Mass.**

Taxi to Town in a

TOWN TAXI

For Prompt Efficient Service

CALL — 882

A. L. Bonetti :: W. E. Cahill

Milford **Mass.**

DE PASQUALE

FUNERAL CHAPEL

253 Main St. **Milford, Mass.**

Compliments of

EMPIRE

JEWELRY

Main Street **Milford, Mass.**

Compliments of

QUALITY LUNCH

FINE FOODS

COCKTAIL BAR

Main Street **Milford, Mass.**

Compliments of

CURLEY'S LUNCH

24-HOUR SERVICE

Main Street **Milford, Mass.**

Many Have High Esteem
For the Men of the

SGT. JOHN W. POWERS

POST 59

AMERICAN LEGION

Memorial Bldg. **Milford, Mass.**

Compliments of

MISCOE SPRING

WATER COMPANY

Makers of Fine Beverages

Mendon **Massachusetts**

For Tasty, Toasted Frankforts,
Visit

THE CRYSTAL SPA

The Corner Store at the Square
and On the Square

133 Main St. **Milford, Mass.**

Compliments of

BOWKER CLOTHING CO.

Arrow Shirts McGregor Sportswear
Clippercraft Goods Spalding
Athletic Goods

157 Main St. **Milford, Mass.**

Compliments of

RING AND WELCH

CLOTHING STORE

Main Street **Milford, Mass.**

Compliments of

THE

CORBETT CONCRETE

PIPE COMPANY

PIPES OF STONE THAT WEAR
LIKE STEEL

East Main St. **Milford, Mass.**

Your Year Round Provisions
May Be Found at

THE

HENRY PATRICK CO.

Dealers in

GENERAL MERCHANDISE

at Wholesale and Retail

Founded 1869 — Incorporated 1919

Hopedale — **Massachusetts**

Winter, Summer, Spring or Fall,
Expert Service Awaits You All at

SOUTH END AUTO SERVICE

STUDEBAKER SALES

336 Main St. — **Milford, Mass.**

For Good Service,
Take Your Car to

THE

NASH MILFORD COMPANY

General Auto Repairing

TEL. 1762

Michael Calzone, Prop.

89 South Main St. — **Milford, Mass.**

Prompt, Efficient, and
Courteous Service from

TED'S TAXI

Tel. 248 — 2600

6 CARS

Waiting Room Beneath Tampa's

Fruit Store

Prop. Theodore Andreola

Main Street — **Milford, Mass.**

For Good Times - - -

THE

CLUB ROYAL

Milford Mass.

THE

MILFORD PAPER BOX

COMPANY

Plain and Fancy Paper Boxes
Corrugated Cartons

Depot Street Milford, Mass.

Enjoy the Delicious Dairy Products of

LOWELL'S DAIRY

Pasteurized and Clarified

MILK and CREAM

HOMEMADE ICE CREAM

Mendon **Massachusetts**

Enjoy the Banana Splits at

THE TIP-TOP

for

HOME MADE ICE CREAM

We specialize in Fancy Forms of

ICE CREAM and CAKE

We Welcome Your Patronage

65 East Main St. **Milford, Mass.**

Usher in the Four Seasons With a Hat from

KARTIGANER & CO.

WOMEN'S HATS OF DISTINCTION

60 North Bow St. **Milford, Mass.**

Satisfy Your Needs By Patronizing

THE BARNEY COAL CO.

and

MILFORD GRAIN CO.

COAL — COKE — OIL

Mason Supplies — Reading Coal

Wirthmore Feeds

51 Depot St. **Milford, Mass.**

Compliments of

THE SAN-COL CLEANERS

●

MILFORD'S NEWEST
CLEANING DEPARTMENT

●

Granite St. **Milford, Mass.**

Compliments of

THE

WATSON COLONIAL

FUNERAL HOME

Mr. Dwight L. Watson
Proprietor

56 Congress St. **Milford, Mass.**

Compliments of

"THE ANTICKERS"

Milford **Mas.**

For Redecoration,
Consult

T. E. MORSE COMPANY

●

PITTSBURGH
PAINTS AND VARNISHES
Large Stock of Beautiful
Wallpapers

●

5 South Bow St. **Milford, Mass.**

Enjoy Service of

RAY McCAUSLAND

Dealer in

GROCERIES AND PROVISIONS

315 South Main St. **Milford, Mass.**

Compliments of

C. MOLINARI & SONS

PACKING

Tel. Milford 1850

Wholesale — Retail

MEAT PRODUCTS — PROVISIONS

Beef Pork Veal Lamb

Clark Street **Medway, Mass.**

We Are Pleased to Receive
The Good Wishes of

THE F. W. MANN CO.

J. R. Kimball, President
S. S. Kimball, Treasurer
W. B. Kimball, Secretary

100 Central St. **Milford, Mass.**

Compliments of

THE

KIMBALL POULTRY FARM

FOR QUALITY IN POULTRY

200 South Main St. **Milford, Mass.**

Best In Business Training

Secretarial, Executive, Medical, Legal Airline — Business Administration — One and Two Year Courses — Clerical, Stenographic and Business Machine Training

Fall Term Begins Sept. 13, 1948

WORCESTER SCHOOL OF BUSINESS SCIENCE

1010 Main Street Worcester 3, Mass.

Compliments of

THE ELKS' LODGE

B. P. O. E.

Main St. Milford, Mass.

Compliments of

THE SODA SHOPPE

Milford's Most Popular Spot
"THE BEST COFFEE IN TOWN"
Fountain Service, Luncheons
Tobacco, Candy

Main St. Milford, Mass.

Compliments of

DE BAGGIS & D'ERRICO COMPANY

MITYGUD BAKERS
Serving Milford at Stop and Shop
Bakery Department

Main St. Milford, Mass.

PUBLIC CLEANERS

AND DYERS

MILFORD'S LARGEST

AND

MOST MODERN CLEANERS

•

26 Cedar St. Milford, Mass.

Compliments of

EDWARDS

MEMORIAL FUNERAL

HOME

•

26 Pearl St. Milford, Mass.

Compliments of

KAMPERSAL'S DAIRY

PASTEURIZED MILK AND CREAM

"A Better Grade"

Serving

Milford Holliston

Massachusetts

THE

CLARK - SHAUGHNESSY

INC.

•

Dealers in

FUEL COAL OIL BURNERS

•

85 South Bow St. Milford, Mass.

Compliments of

KILBURN & SONS CO.

•

200 East Main St. Milford, Mass.

Compliments of

J. A. GARVEY TRANS. INC.

Daily Overnight Service

BOSTON - MILFORD - NEW YORK

NEW JERSEY

•

East Main St. Milford, Mass.
121-129 Hamilton St. Dorchester, Mass.

Enjoy the Fine Shows at the

IDEAL THEATER

Main Street Milford, Mass.

Compliments of

N. MORELLI & SONS

MEATS — GROCERIES

24 Main Street Milford, Mass.

You'll Look Your Best
If You Patronize the

THUNDERBIRD

CLEANERS

CLEANSING, DYEING, AND

RUG SHAMPOOING

•

76 Main Street **Milford, Mass.**

Best Wishes to the
Class of 1948 from

GENE'S

ICE CREAM SHOPPE

HOME MADE ICE CREAM

For All Occasions

Eugene S. Guido, Prop.

•

106 Water St. **Milford, Mass.**

For Prompt, Courteous Service

CALL 2340

The Home of

THE PLAINS TAXI

"BEST IN CAB SERVICE"

•

East Main St. **Milford, Mass.**

Have Your Shoes
Repaired at the

STATE SHOE REPAIR

•

WE MEND BAD SOLES

State Theatre Building

•

COMPLIMENTS OF

Ferraro Trucking Co.

DEALER IN

SCRAP IRON AND OTHER METALS

Rags, Papers, Etc. — Rubbish Removal

TEL. 2610 PROP. ROGER FERRARO

MILFORD **MASSACHUSETTS**

THE A. J. KNOTT

TOOL AND MANUFACTURING

CORPORATION

Metal Stamping and Specialties

•

1 Front St. **Milford, Mass.**

A&P
ESTABLISHED 1859
FOOD STORES

COMPLIMENTS OF

LOUIS FASHION SHOP

•

Main Street Milford, Mass.

PROMPT SERVICE AT

Speroni Motors, Inc.

PACKARD SALES AND SERVICE

Quality Used Cars — Phone 1915-W

Joseph Speroni — Pres.-Treas.

160 EAST MAIN STREET MILFORD, MASS

Compliments of

NIRO & NIRO CO., INC.

ELECTRICAL AND HEATING CONTRACTORS

63 MAIN STREET MILFORD, MASS.

BEST WISHES

to

Class of 1948

FROM

Mr. and Mrs. George Delcostello

INTERSTATE

STATE THEATRE

Always An Excellent Show

6 PARK STREET MILFORD, MASS.

Compliments of

The Nelson Motor Service

BUICK DEALERS

ELMER C. NELSON, Proprietor

DRAPER PARK MILFORD, MASS.

Compliments of

TELECHRON, INC.

•

ASHLAND MASSACHUSETTS

WEBBER and ROSE

Milford's Largest Clothing and Furniture Store

EXTENDS BEST WISHES

To The

GRADUATING CLASS OF M. H. S.

101 - 105 MAIN STREET **MILFORD, MASS.**

Compliments of

Lt. Robert C. Frascotti Post

No. 1544

VETERANS OF FOREIGN WARS

THE GOLD STRIPE ORGANIZATION

MILFORD MASSACHUSETTS

R. W. COFFIN & SON

PASTEURIZED MILK AND CREAM

HOMOGENIZED VITAMIN D — MILK FOR BABIES

MENDON MASSACHUSETTS

Compliments of the

PETERSON BROS. TOOL CO.

MILFORD MASSACHUSETTS

Ready to Serve Are Always the

VARNEY BROS.

TRUCKING OF ALL KINDS

Ready-Mixed Concrete

MILFORD MASSACHUSETTS BELLINGHAM

HOME NATIONAL BANK

"The Bank with the Chime Clock"

Commercial Accounts — Savings Dept.
and all the other usual
Banking Services

221 Main Street **Milford, Mass.**
Member Federal Deposit Insurance Corp.

ENJOY

TONY'S ICE CREAM

FOR ALL OCCASIONS

Anthony Mazzarelli, Prop.

Wholesale — Retail

East Main St. **Milford, Mass.**

Good Reports from Father About

RUDOLPH MAININI & CO.

PACKAGE STORE

87 Main St. **Milford, Mass.**

THE HOPEDALE COAL & ICE COMPANY

IS AT YOUR SERVICE

Hopedale **Mass.**

W. T. GRANT COMPANY

"KNOWN FOR VALUES"

164 Main St. Milford, Mass.

Beautify the Year
With Help from

HACHEY'S FLOWER SHOP AND GREENHOUSE

"Say It with Flowers"

Any Time -- Any Place

71 Main St. Milford, Mass.

Compliments of

GUIDO MAZZARELLI

Proprietor of the New and Most Modern Bakery in Milford

229 Central St. Milford, Mass.

Compliments of

WINTER FROZEN PRODUCTS COMPANY

"Your Community Locker Plant"

4 Freedom St. Milford, Mass.

Best Wishes From

Our Class Photographer

Morin and Sons

Portrait Studios

PINE STREET MILFORD, MASSACHUSETTS